

**LEGEND** \* ITEMS THAT MAY APPEAR IN \*  
DRAWING BELOW

M.U.E. = MUNICIPAL UTILITY EASEMENT  
 U.E. = UTILITY EASEMENT  
 A.E. = AERIAL EASEMENT  
 D.E. = DRAINAGE EASEMENT  
 S.S.E. = SANITARY SEWER EASEMENT  
 S.T.M.S.E. = STORM SEWER EASEMENT  
 W.L.E. = WATER LINE EASEMENT  
 --- = NOT TO SCALE

F.I.R. = FOUND IRON ROD  
 F.I.P. = FOUND IRON PIPE  
 S.I.R. = SET IRON ROD  
 W.P. = WOODEN POST  
 M.P. = METAL POST  
 C.F.# = CLERK'S FILE NUMBER  
 P.O.C. = POINT OF COMMENCING  
 P.O.B. = POINT OF BEGINNING  
 B.L. = BUILDING LINE  
 F.N.D. = FOUND  
 B.R.S. = BEARS

P.A.E. = PERMANENT ACCESS EASEMENT  
 P.U.E. = PUBLIC UTILITY EASEMENT  
 W.S.E. = WATER & SEWER EASEMENT  
 E.E. = ELECTRIC EASEMENT  
 P.C. = POINT OF CURVATURE  
 P.T. = POINT OF TANGENCY  
 P.R.C. = POINT OF REVERSE CURVATURE  
 P.C.C. = POINT OF COMPOUND CURVATURE  
 P.P. = POWER POLE  
 U.T.S. = UNABLE TO SET

⊕ = CONTROL MONUMENT  
 ● = PROPERTY CORNER  
 --- = PROPERTY LINE  
 --- = EASEMENT LINE  
 --- = BUILDING SETBACK LINE  
 --- = BUILDING WALL

--- = WOODEN FENCE  
 --- = CHAIN LINK FENCE  
 ○ = METAL FENCE  
 --- = WIRE FENCE  
 --- = VINYL FENCE

\* = RECORDED C.F. #D057569

# 3908 CANTERBURY (50' R.O.W.)

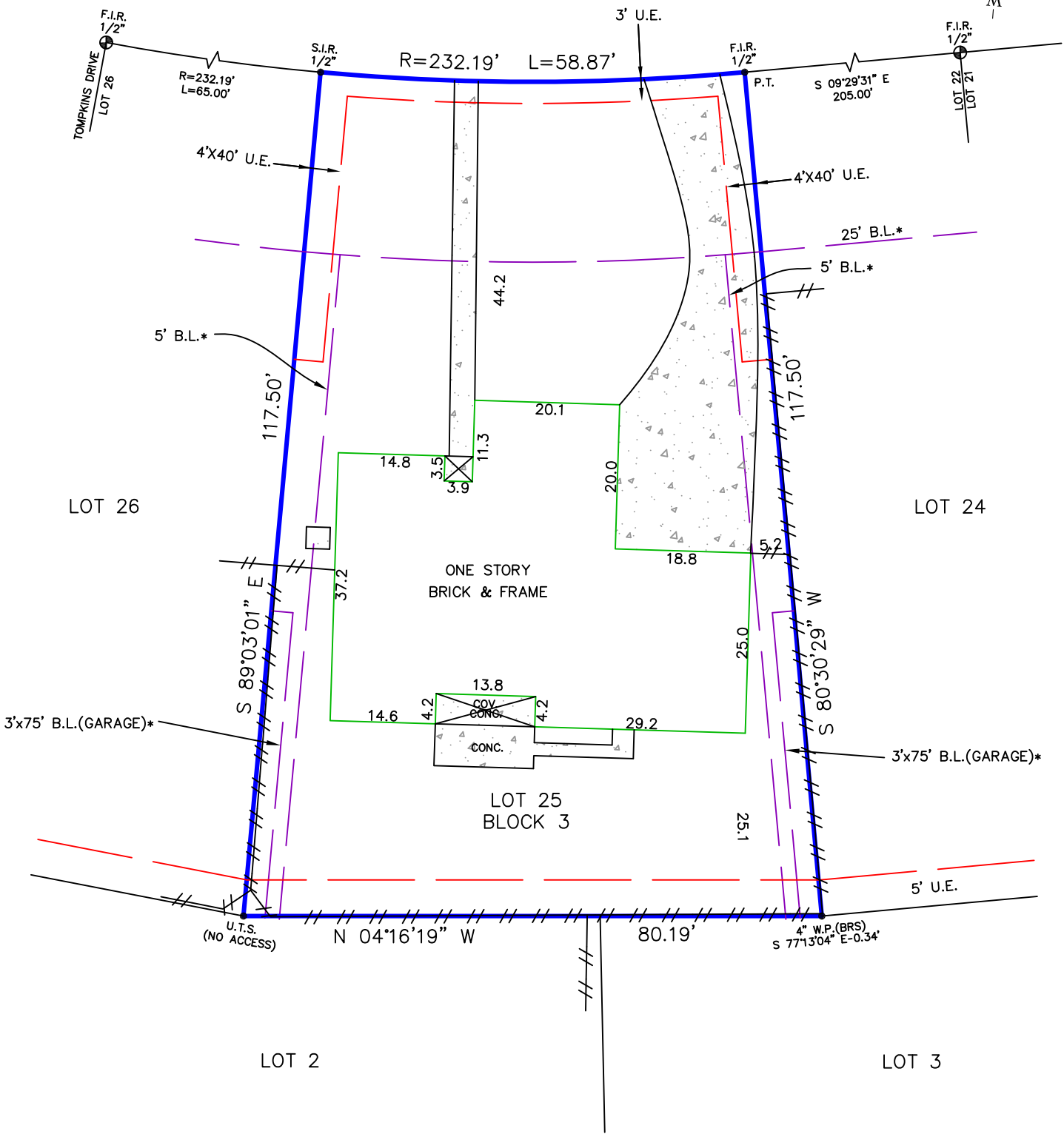
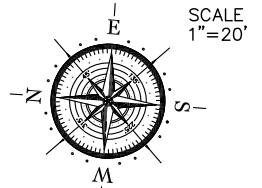

Reviewed & Accepted by: \_\_\_\_\_ Date \_\_\_\_\_ / \_\_\_\_\_ / \_\_\_\_\_ Date \_\_\_\_\_

**NOTES:**  
 - BEARING BASIS: PLAT  
 - SUBJECT TO ANY AND ALL RECORDED AND UNRECORDED EASEMENTS  
 - SURVEYOR HAS NOT INDEPENDENTLY ABSTRACTED PROPERTY  
 - UNDERGROUND UTILITY INSTALLATIONS, UNDERGROUND IMPROVEMENTS, FOUNDATIONS AND/OR OTHER UNDERGROUND STRUCTURES WERE NOT LOCATED BY THIS SURVEY  
 - THIS SURVEY IS CERTIFIED FOR THIS TRANSACTION ONLY, IT IS NOT TRANSFERABLE TO ADDITIONAL INSTITUTIONS OR SUBSEQUENT OWNERS  
 - SUBJECT TO RESTRICTIVE COVENANTS AS PER TITLE COMMITMENT  
 - SUBJECT TO ZONING AND BUILDING ORDINANCES ENFORCED BY LOCAL MUNICIPALITIES  
 - AGREEMENT FOR UNDERGROUND ELECTRIC SERVICE AS RECORDED UNDER HARRIS COUNTY CLERK'S FILE NO. D055559, DEED RECORDS, HARRIS COUNTY, TEXAS

**LEGAL DESCRIPTION**  
 LOT 25, BLOCK 3, KINGS BEND SECTION ONE, ACCORDING TO THE MAP OR PLAT THEREOF, RECORDED IN VOLUME 166, PAGE 23, MAP RECORDS, HARRIS COUNTY, TEXAS

DUSTIN J AARON  
 EVELYN M AARON

**ADDRESS**  
 3908 CANTERBURY



I DO HEREBY CERTIFY THAT THIS SURVEY WAS THIS DAY MADE ON THE GROUND OF THE PROPERTY LEGALLY DESCRIBED HEREON (OR ON ATTACHED SHEET), AND THERE ARE NO ENCROACHMENTS EXCEPT AS SHOWN, AND WAS DONE BY ME OR UNDER MY SUPERVISION, AND CONFORMS TO OR EXCEEDS THE CURRENT STANDARDS AS ADOPTED BY THE TEXAS BOARD OF PROFESSIONAL ENGINEERS AND LAND SURVEYOR.

JOB # 2001384  
 DATE 02-06-20  
 GF# 2001672-VGHF

**PRO-SURV**  
 P.O. BOX 1366, FRIENDSWOOD, TX 77549  
 PHONE: 281-996-1113 FAX: 281-996-0012  
 EMAIL: orders@prosurv.net  
 T.B.P.E.L.S. FIRM #10119300  
 ONLY SURVEY MAPS WITH THE SURVEYOR'S ORIGINAL SIGNATURE ARE GENUINE TRUE AND CORRECT COPIES OF THE SURVEYOR'S ORIGINAL WORK AND OPINION

© 2020 PRO-SURV - ALL RIGHTS RESERVED