

GF NO. 1022001933 CHARTE TLE  
ADDRESS: 10027 LOCKE LANE  
HOUSTON, TEXAS 77042  
BORROWER: JOSEPH H. BLADES, II

# LOT 7, BLOCK 1 BRIARGROVE PARK, SECTION 1

ACCORDING TO THE MAP OR PLAT THEREOF RECORDED  
IN VOLUME 72, PAGE 19 OF THE MAP RECORDS  
OF HARRIS COUNTY, TEXAS

SCALE: 1" = 30'



## LOCKE LANE (60' R.O.W.)

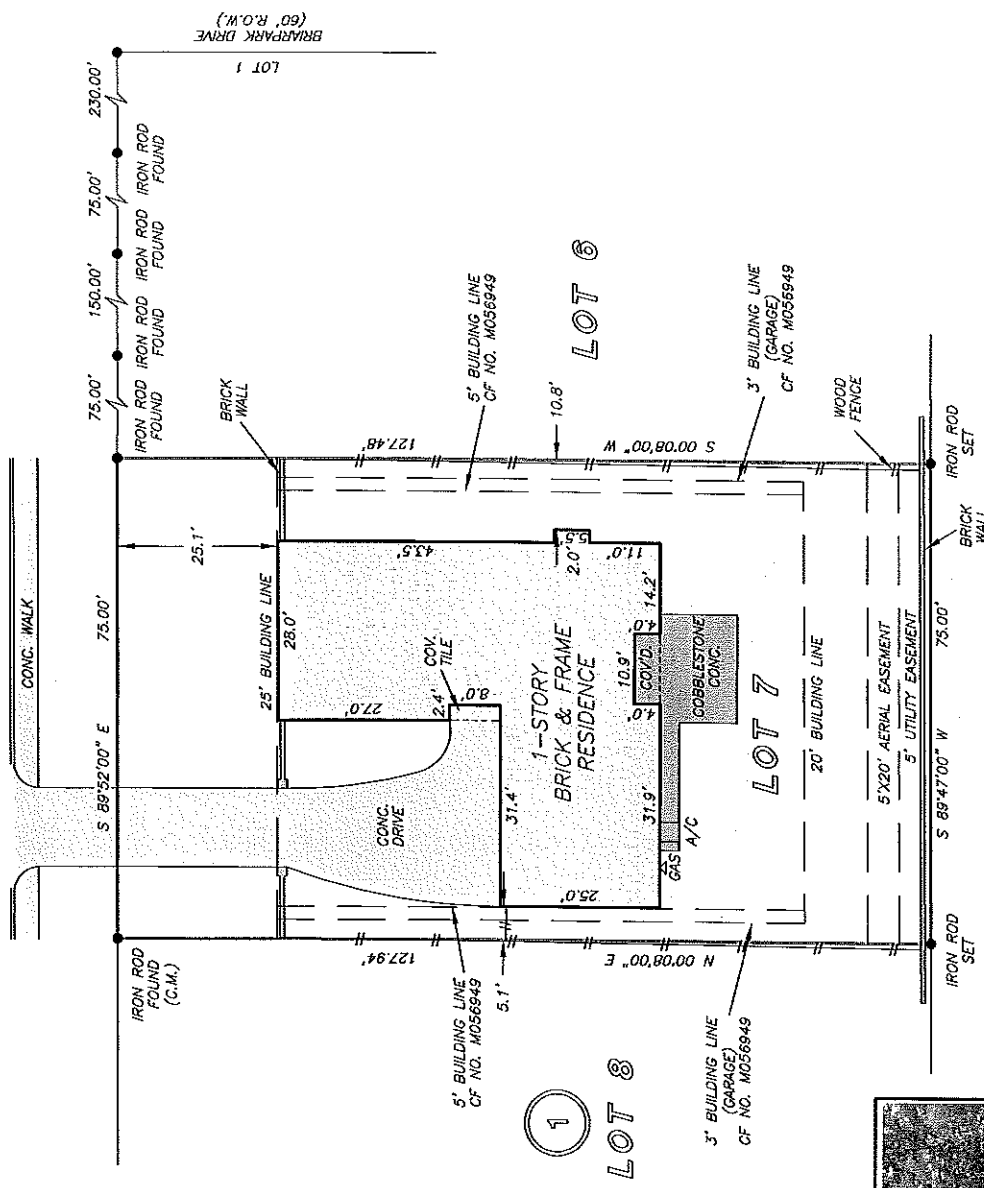

THIS PROPERTY DOES NOT LIE WITHIN THE  
100 YEAR FLOOD PLAIN AS PER FIRM  
MAP NO. 162201C 0835  
MAP REVISION: 05/18/2007  
ZONE V

I HEREBY CERTIFY THAT THIS SURVEY WAS MADE  
ON THE GROUND THAT THIS PLAT CORRECTLY  
REPRESENTS THE FACTS FOUND AT THE  
TIME OF SURVEY AND THAT THERE ARE NO  
ENCUMBRANCES APPARENT ON THE GROUND,  
EXCEPT AS SHOWN HEREON. THIS SURVEY IS  
CERTIFIED FOR THIS TRANSACTION ONLY AND  
ABSTRACTING PROVIDED IN THE ABOVE  
REFERENCED TITLE COMMITMENT WAS RELIED  
UPON IN PREPARATION OF THIS SURVEY.

A SUBSURFACE INVESTIGATION  
WAS BEYOND THE SCOPE OF THIS SURVEY

PIOTR A. DEBSKI  
PROFESSIONAL LAND SURVEYOR  
NO. 5902  
JGB NO. 09-08064  
JULY 21, 2009

RECORD BEARING: VOL. 72, PG. 19 M.R.H.C.T.

DRAWN BY: KL

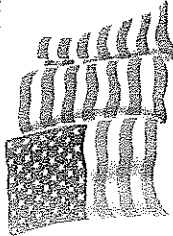

Charter Title Company

SUZANNE GORDON  
713-871-9700



PRECISION SURVEYORS, INC.

1-800-LANDSURVEY  
1-800-526-3787

281-496-1586  
FAX 281-496-1867

14925 MEMORIAL DRIVE SUITE 8100 HOUSTON, TEXAS 77079