

2122395

CURVE	DELTA ANGLE	RADIUS	CHORD BEARING	CHORD LENGTH
C1	58°38'53"	375.00'	S 11°02'00" W	367.31'
C2	29°35'43"	658.88'	N 68°40'00" W	335.44'

LINE	BEARING	DISTANCE
L1	S 82°02'00" E	82.80'

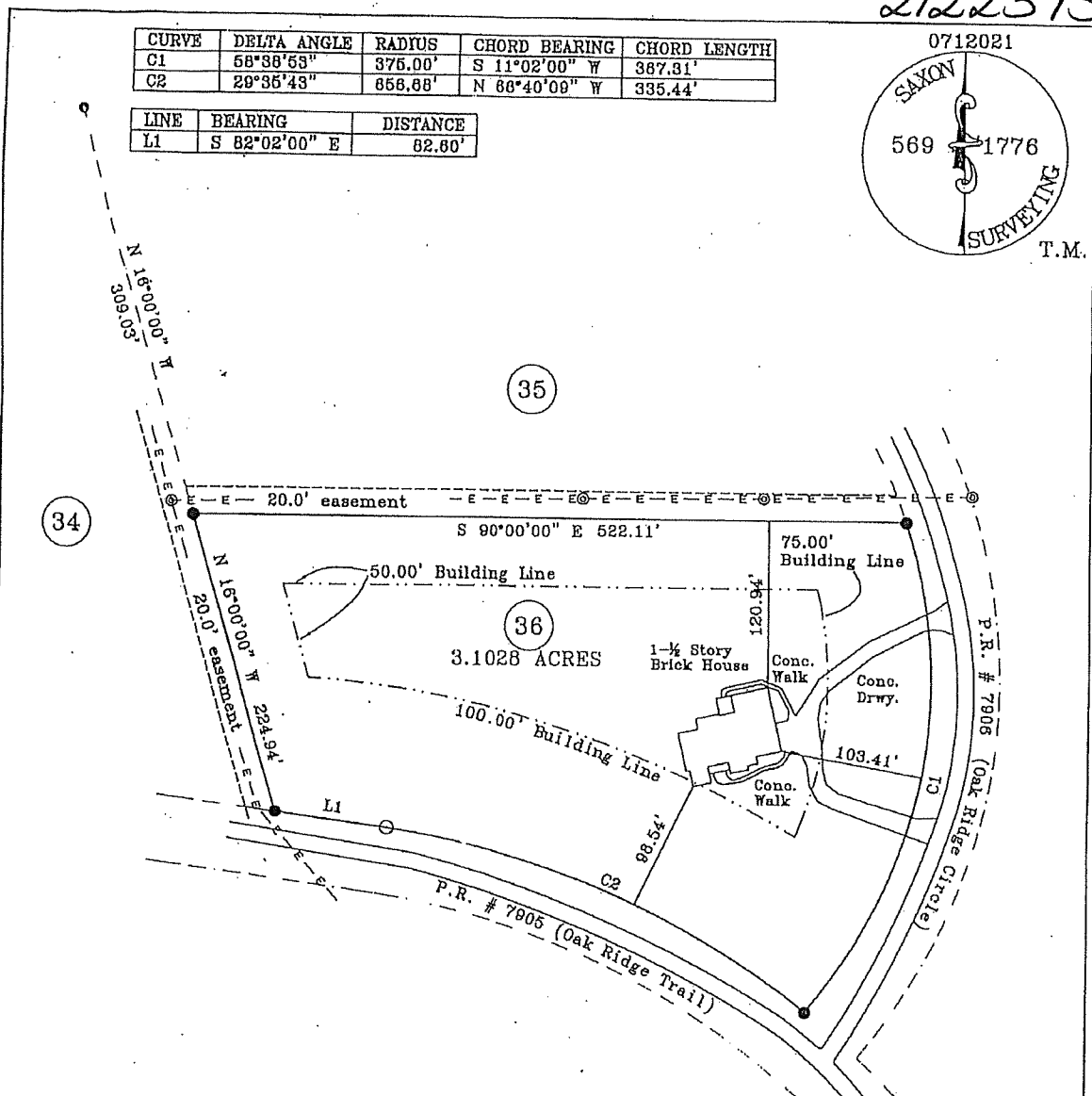

PLAT OF SURVEY SHOWING
 PART OF THE HANNAH PAYNE SURVEY A-450
 LOT 36, COUNTRY TRAILS SUBDIVISION
 PHASE I, VOLUME 8, PAGE 222B,
 PLAT RECORDS
 WOOD COUNTY, TEXAS
 SURVEYED DECEMBER, 2007
 SCALE 1 INCH = 100.00 FEET

I, RUBEN GREGG SAXON, REGISTERED PROFESSIONAL LAND SURVEYOR NO. 5689, do hereby certify to Laughlin Law & Title that the plat shown hereon was prepared from an actual survey made on the ground under my direction and supervision during the month of December, 2007.

GIVEN UNDER MY HAND AND SEAL, this the 18th day of December, 2007.

REGISTERED PROFESSIONAL LAND SURVEYOR NO. 5689

Bearing Source: (W.B.L.) Lot 36



Surveyor's Note:

Date	Revision

www.saxonsurveying.com

- x-x-x-x-x-x- Overhead Power Line
- x-x-x-x-x-x- Barbed Wire Fence
- o-o-o-o-o-o- Chain link Fence
- o-o-o-o-o-o- Wood Privacy Fence
- ◆ = Railroad Spike Fnd. ■ = Con. Mrkr. Fnd.
- ◇ = Railroad Spike Set ○ = 1/2" Iron Rod Set
- ⊕ = point for corner ⊙ = utility pole
- = 1/2" Iron Rod Fnd. ⊠ = "x" out

Drawn by: G.E.M.

Field Work by: Rod

Book/Page: 71/21

Saxon Surveying, Inc.
 201 West Broad St.
 Mineola, TX 75773
 903-569-1776

email: gary@saxonsurveying.com