

BEARINGS AND STREET RIGHT OF WAY PER RECORDED PLAT.

LOT 29

LOT 30

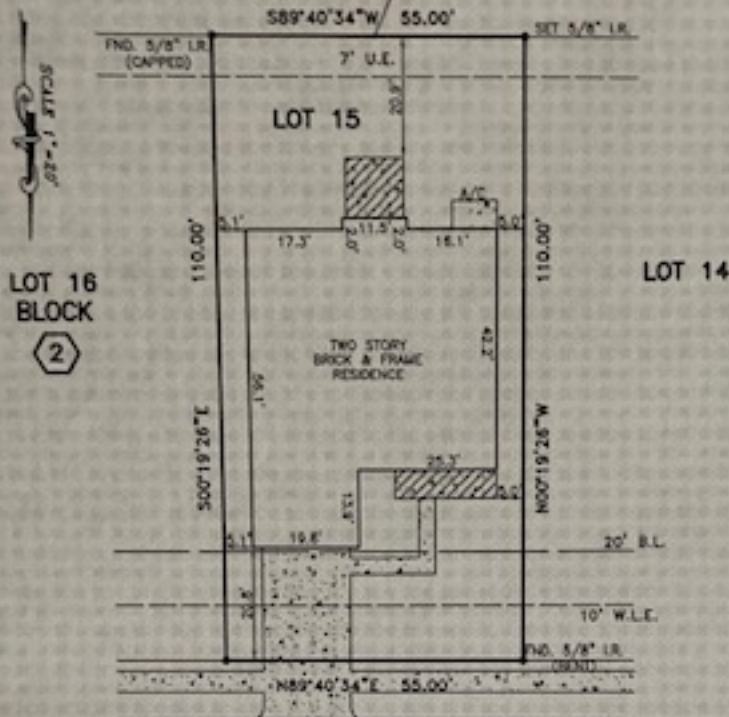

LOT 16
BLOCK

2

LOT 14

LEGENDS GREEN DRIVE
(50' R.O.W.)

NOTES:

1. STORM SEWER EASEMENT PER MCOF. NO. 2004121287, DOES NOT AFFECT THIS LOT.
2. ELECTRIC SERVICE AGREEMENT PER MCOF. NO. 2005143021.
3. CONCRETE DRIVE OVER 10' W.L.E.

PLAT OF LOT 15 BLOCK 2 OF LEGENDS RUN, SECTION 5
 ACCORDING TO THE PLAT RECORDED IN CAS. E. PG. 168-170 OF
 THE MAP RECORDS OF MONTGOMERY COUNTY, TEXAS

PROPERTY IS NOT IN THE 100 YEAR FLOOD ZONE, IN ZONE "X"
 ACCORDING TO F.E.R.M. MAP NO. 4822PC 0888P DATE 18-19-98
 BY GRAPHIC PLOTTING ONLY. WE DO NOT ASSUME RESPONSIBILITY FOR EXACT DETERMINATION.

PROPERTY SUBJECT TO SUBDIVISION COVENANTS, CONDITIONS AND RESTRICTIONS.

I hereby certify that this survey was made on the ground and that this plat correctly represents the facts found at the time of survey showing any improvements, from legal descriptions supplied by client. There are no encroachments apparent on the ground, except as shown. This survey is only certified for boundary and the transaction only. Surveyor did not abstract property, easements, building lines, etc. when so identified by:

OF 901527-9078 of FIRST AMERICAN TITLE COMPANY

This survey is being provided solely for the use of the current parties and that no reliance has been created, assumed or implied, to cause the survey except as is necessary in conjunction with the original transaction.



Fred E. Horton, Registered Professional Land Surveyor No. 280

ADDRESS: 8708 LEGENDS GREEN DRIVE
 CITY: SPRING, TEXAS ZIP: 77386

LENDER:

PURCHASER:

JOB NO: E800126 DATE: 11-09-08 SCALE: 1"=20'-00" REVISION: 11-16-08 RECEIVED TITLE REPORT Key Map 2535

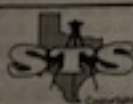

SOUTH TEXAS SURVEYING ASSOCIATES, INC.
 BUILDER DIVISION

11281 Richmond Ave. Suite J-101 Houston, Texas 77062
 TEL (281) 555-9715 FAX (281) 555-9959

Copyright 2008 South Texas Surveying Associates, Inc.

F.L.T.