

LEGEND • ITEMS THAT MAY APPEAR IN •

DRIVING BELOW
 M.U.E. = MUNICIPAL UTILITY EASEMENT
 U.E. = UTILITY EASEMENT
 A.E. = AERIAL EASEMENT
 D.E. = DRAINAGE EASEMENT
 S.E.E. = SANITARY SEWER EASEMENT
 S.W.E. = STORM SEWER EASEMENT
 W.L.E. = WATER LINE EASEMENT

F.I.R. = FOUND IRON ROD
 F.I.P. = FOUND IRON PIPE
 S.I.P. = SET IRON ROD
 W.P. = WOODEN POST
 M.P. = METAL POST
 C.F.# = CLEVER'S FILE NUMBER
 P.O.C. = POINT OF COMMENCING
 P.O.B. = POINT OF BEGINNING
 B.L. = BUILDING LINE
 F.R.D. = FOUND
 B.S. = BEARS

P.A.E. = PERMANENT ACCESS EASEMENT
 P.U.E. = PUBLIC UTILITY EASEMENT
 W.S.E. = WATER & SEWER EASEMENT
 E.E. = ELECTRIC EASEMENT
 P.C. = POINT OF CURVATURE
 P.T. = POINT OF TANGENCY
 P.R.C. = POINT OF REVERSE CURVATURE
 P.C.C. = POINT OF COMPOUND CURVATURE
 P.P. = POWER POLE
 S.F.A.F. = SEARCHED FOR, NOT FOUND
 U.T.S. = UNABLE TO SET

⊙ CONTROL MONUMENT

— PROPERTY LINE
 - - - EASEMENT LINE
 - - - BUILDING SETBACK LINE
 - - - BUILDING WALL

— WOODEN FENCE
 — CHAIN LINK FENCE
 — METAL FENCE
 — WIRE FENCE
 — VINYL FENCE

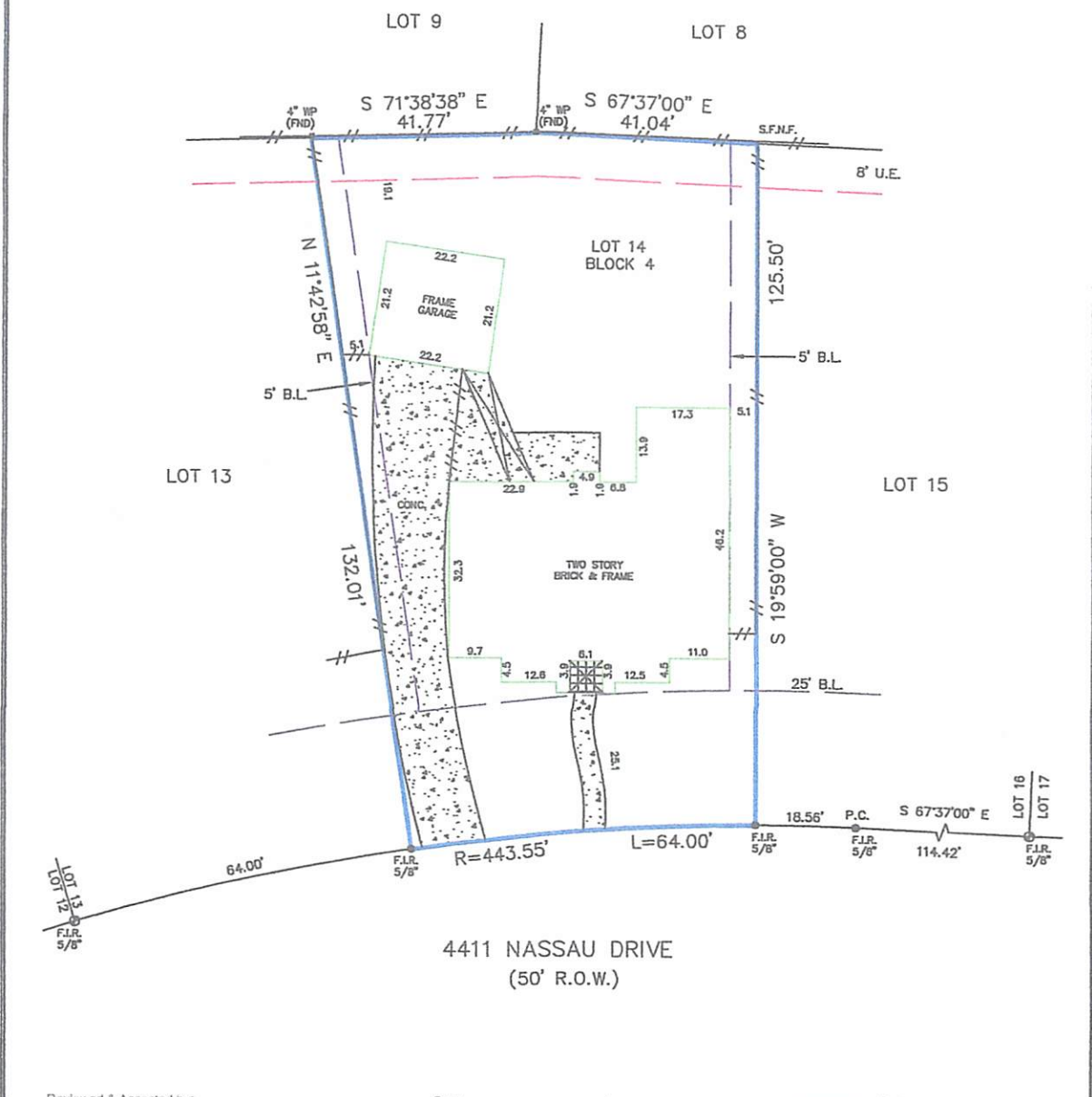
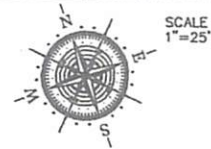

Reviewed & Accepted by: _____ Date _____ / _____ / _____ Date _____

NOTES:
 - BEARING BASIS: PLAT
 - SUBJECT TO ANY AND ALL RECORDED AND UNRECORDED EASEMENTS
 - SURVEYOR HAS NOT INDEPENDENTLY ABSTRACTED PROPERTY
 - UNDERGROUND UTILITY INSTALLATIONS, UNDERGROUND IMPROVEMENTS, FOUNDATIONS AND/OR OTHER UNDERGROUND STRUCTURES WERE NOT LOCATED BY THIS SURVEY
 - THIS SURVEY IS CERTIFIED FOR THIS TRANSACTION ONLY, IT IS NOT TRANSFERABLE TO ADDITIONAL INSTITUTIONS OR SUBSEQUENT OWNERS
 - SUBJECT TO RESTRICTIVE COVENANTS AS PER TITLE COMMITMENT
 - SUBJECT TO ZONING AND BUILDING ORDINANCES ENFORCED BY LOCAL MUNICIPALITIES
 - AGREEMENT WITH H.L.&P. CO. RECORDED UNDER FDCCF NO. 8413439
 - A CABLE TV EASEMENT TO AREA, INC., WAS FILED UNDER F.B.C.C.F.# 828552 AND ASSIGNED TO PRIME CABLE OF FORT BEND, L.P. BY INSTRUMENT RECORDED UNDER F.B.C.C.F.# 8684221 (LOCATED WITHIN A DEDICATED EASEMENT AFFECTING SUBJECT PROPERTY AS SET FORTH THEREIN).

LEGAL DESCRIPTION
 LOT 14, IN BLOCK 4, REPLAT OF LAKES OF AUSTIN PARK, A SUBDIVISION IN FORT BEND COUNTY, TEXAS ACCORDING TO THE MAP OR PLAT THEREOF, RECORDED ON SLIDE NOS. 893/A AND 893/B, OF THE PLAT RECORDS FORT BEND COUNTY, TEXAS.

CLIENT ROBERT WAYNE PARCHMAN **ADDRESS** 4411 NASSAU DRIVE

JOB # 1408023
DATE 8-6-14
GF# 0114743717



I DO HEREBY CERTIFY THAT THIS SURVEY WAS THIS DAY MADE ON THE GROUND OF THE PROPERTY LEGALLY DESCRIBED HEREON (OR ON ATTACHED SHEET), AND THERE ARE NO ENCROACHMENTS EXCEPT AS SHOWN, AND WAS DONE BY ME OR UNDER MY SUPERVISION, AND CONFORMS TO OR EXCEEDS THE CURRENT STANDARDS AS ADOPTED BY THE TEXAS BOARD OF PROFESSIONAL LAND SURVEYING.

PRO-SURV
 P.O. BOX 1366, FRIENDSWOOD, TX 77549
 PHONE- 281-996-1113 FAX - 281-996-0112
 EMAIL: orders@prosurv.net
 ONLY SURVEY MAPS WITH THE SURVEYOR'S ORIGINAL SIGNATURE ARE CORRECT TITLE AND CORRECT COPIES OF THE SURVEYOR'S ORIGINAL WORK AND OPINION.
 © 2014 PRO-SURV - ALL RIGHTS RESERVED