

LEGEND * ITEMS THAT MAY APPEAR IN *

- W.U.E. = MUNICIPAL UTILITY EASEMENT
- U.E. = UTILITY EASEMENT
- A.E. = AERIAL EASEMENT
- D.E. = DRAINAGE EASEMENT
- S.S.E. = SANITARY SEWER EASEMENT
- S.W.E. = STORM SEWER EASEMENT
- W.L.E. = WATER LINE EASEMENT

- F.I.R. = FOUND IRON ROD
- F.I.P. = FOUND IRON PIPE
- S.I.R. = SET IRON ROD
- W.P. = WOODEN POST
- M.P. = METAL POST
- C.F.# = CLERK'S FILE NUMBER
- P.O.C. = POINT OF COMMENCING
- P.O.B. = POINT OF BEGINNING
- B.L. = BUILDING LINE
- FND. = FOUND

- P.A.E. = PERMANENT ACCESS EASEMENT
- P.U.E. = PUBLIC UTILITY EASEMENT
- W.E. = WATER & SEWER EASEMENT
- E.E. = ELECTRIC EASEMENT
- P.C. = POINT OF CURVATURE
- P.T. = POINT OF TANGENCY
- P.R.C. = POINT OF REVERSE CURVATURE
- P.C.C. = POINT OF COMPOUND CURVATURE
- P.F. = POWER FILE
- BTS = BENTS

- ⊙ = CONTROL MONUMENT
- = PROPERTY LINE
- - - = EASEMENT LINE
- - - = BUILDING SETBACK LINE
- = BUILDING WALL

- = WOODEN FENCE
- = CHAIN LINK FENCE
- ⊙ = METAL FENCE
- = WIRE FENCE
- = VINYL FENCE

SCALE
1" = 20'



1295 PINTO PASS
50' R.O.W.

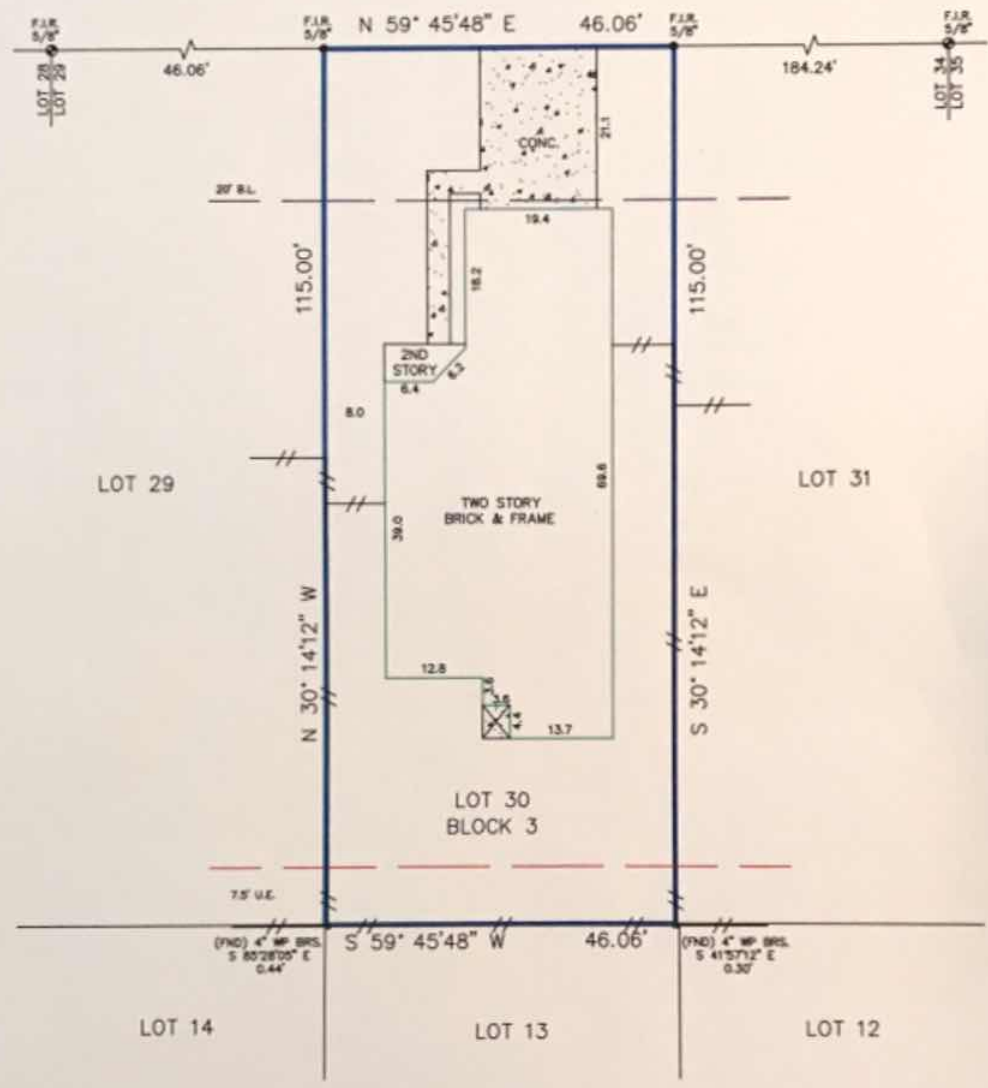

Reviewed & Accepted by: _____ Date _____ / _____ / _____ Date _____

- NOTES:**
- BEARING BASIS PLAT
 - SUBJECT TO ANY AND ALL RECORDED AND UNRECORDED EASEMENTS
 - SURVEYOR HAS NOT INDEPENDENTLY ABSTRACTED PROPERTY
 - UNDERGROUND UTILITY INSTALLATIONS, UNDERGROUND IMPROVEMENTS, FOUNDATIONS AND/OR OTHER UNDERGROUND STRUCTURES WERE NOT LOCATED BY THIS SURVEY
 - THIS SURVEY IS CERTIFIED FOR THIS TRANSACTION ONLY, IT IS NOT TRANSFERABLE TO ADDITIONAL INSTITUTIONS OR SUBSEQUENT OWNERS
 - SUBJECT TO RESTRICTIVE COVENANTS AS PER TITLE COMMITMENT
 - PROPERTY APPEARS TO LIE IN F.I.A. DESIGNATED FLOOD ZONE X, PER MAP NO. 48039C 0145 H 06/05/1989
 - FLOOD INFORMATION IS BASED ON GRAPHIC PLOTTING ONLY, DUE TO INHERENT INACCURACIES ON FEMA MAPS, WE DO NOT ASSUME RESPONSIBILITY FOR EXACT DETERMINATION, CONTACT YOUR LOCAL FLOOD PLAN MANAGER FOR MORE INFORMATION REGARDING THE SUBJECT PROPERTY
 - SUBJECT TO ZONING AND BUILDING ORDINANCES ENFORCED BY LOCAL MUNICIPALITIES

LEGAL DESCRIPTION
LOT 30, BLOCK 3, OF MUSTANG CROSSING SECTION 2, A SUBDIVISION IN BRAZORIA COUNTY, TEXAS, ACCORDING TO THE MAP OR PLAT THEREOF, RECORDED UNDER CLERK'S FILE NUMBER 2006012906 IN THE OFFICIAL RECORDS OF BRAZORIA COUNTY, TEXAS.

CLIENT
TIMOTHY JIRRELS
RACHAEL JIRRELS

ADDRESS
1295 PINTO PASS



I DO HEREBY CERTIFY THAT THIS SURVEY WAS THIS DAY MADE ON THE GROUND OF THE PROPERTY LEGALLY DESCRIBED HEREON (OR ON ATTACHED SHEET), AND THERE ARE NO ENCROACHMENTS EXCEPT AS SHOWN, AND WAS DONE BY ME OR UNDER MY SUPERVISION, AND CONFORMS TO OR EXCEEDS THE CURRENT STANDARDS AS ADOPTED BY THE TEXAS BOARD OF PROFESSIONAL LAND SURVEYING.

JOB # 1311105
DATE 11/13/2013
OF# 1513735228

PRO-SURV
P.O. BOX 1366, FRIENDSWOOD, TX 77549
PHONE: 281-896-1113 FAX: 281-896-0112
EMAIL: orders@prosurv.net

ONLY SURVEY MAPS WITH THE SURVEYOR'S ORIGINAL SIGNATURE ARE GENUINE TRUE AND CORRECT COPIES OF THE SURVEYOR'S ORIGINAL WORK AND OPINION.
©2013 PRO-SURV - ALL RIGHTS RESERVED