

**F.M.S. SURVEYING CO.** 37419F

P.O. BOX 7238, 2245 PASADENA BLVD., PASADENA, TEXAS 77508-7238  
PHONE: (713) 475-8301

SCALE : 1"=20' G.F. # : 00111089 DATE : DECEMBER 14, 2000

SEE ATTACHED ADDENDUM FOR ADDITIONAL STIPULATIONS

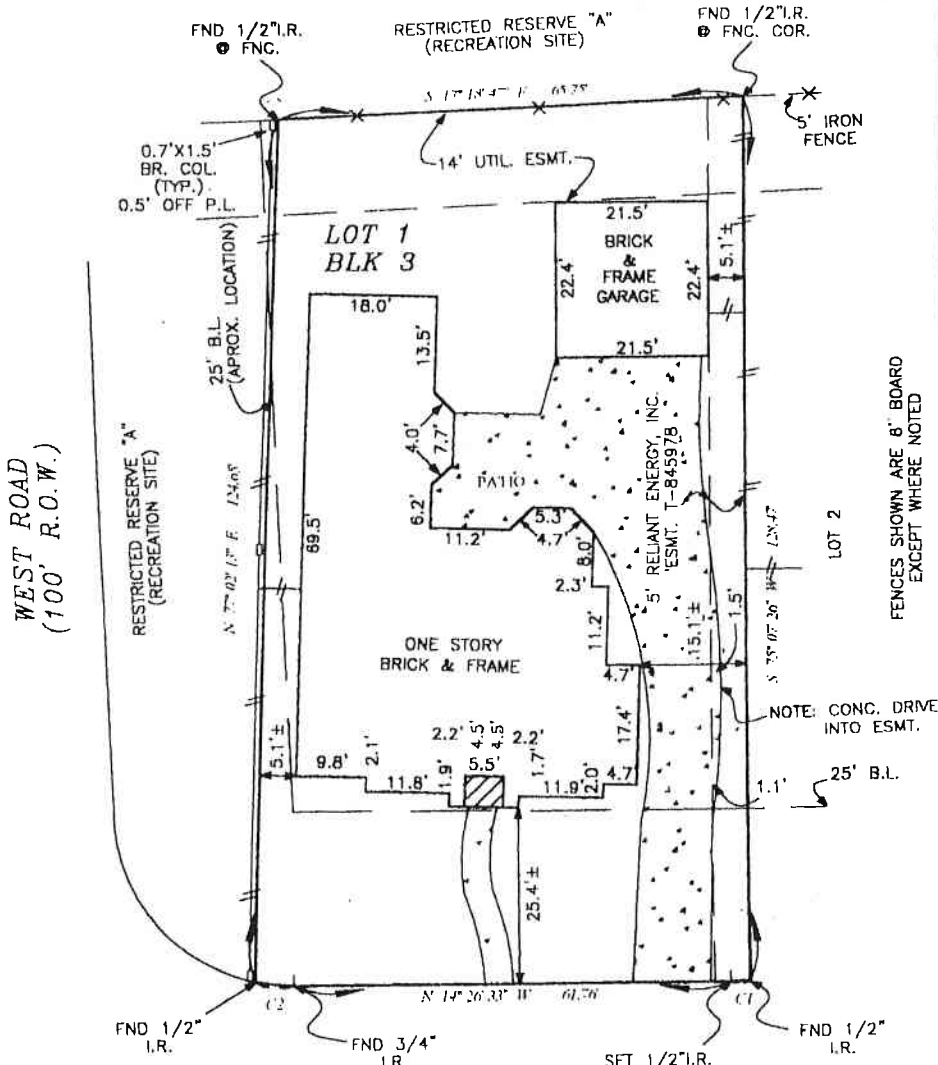

	RADIUS	ARC	DELTA
C1	370.00'	2.80'	0° 26' 01"
C2	25.00'	3.34'	12° 14' 18"

**ARRANMORE LANE**  
(60' R.O.W.)

LOT 1, BLOCK 3, OF COPPER VILLAGE SECTION SIX (6)  
MAP RECORDED IN FILM CODE NO. 419074 OF THE MAP RECORDS,  
HARRIS COUNTY, TEXAS.  
PURCHASER : DERRICK W. BROWN AND JESSICA R. BROWN  
ADDRESS : 8618 ARRANMORE LANE, HOUSTON, TEXAS 77095

TO : STEWART TITLE COMPANY (EXCLUSIVELY)  
I HEREBY CERTIFY THAT THIS PLAT CORRECTLY REPRESENTS A SURVEY MADE UNDER MY SUPERVISION ON THE DATE SHOWN IN ACCORDANCE WITH THE INFORMATION PROVIDED TO ME, AND CORRECTLY REPRESENTS THE FACTS FOUND AT THE TIME OF THIS SURVEY, EXCEPT AS SHOWN HEREON.  
THIS LOT IS LOCATED IN CLEAR ZONE "X", AN AREA OUTSIDE THE 500-YEAR FLOOD AS SCALED ON FEMA FLOOD INSURANCE RATE MAPS. THIS INFORMATION IS FOR INSURANCE USE ONLY AND IS NOT INTENDED TO IDENTIFY SPECIFIC FLOOD HAZARDS THAT MAY OR MAY NOT EXIST.



Buyer  
 (X) Cynthia A. Linton  
 (X) Lynn B. Linton