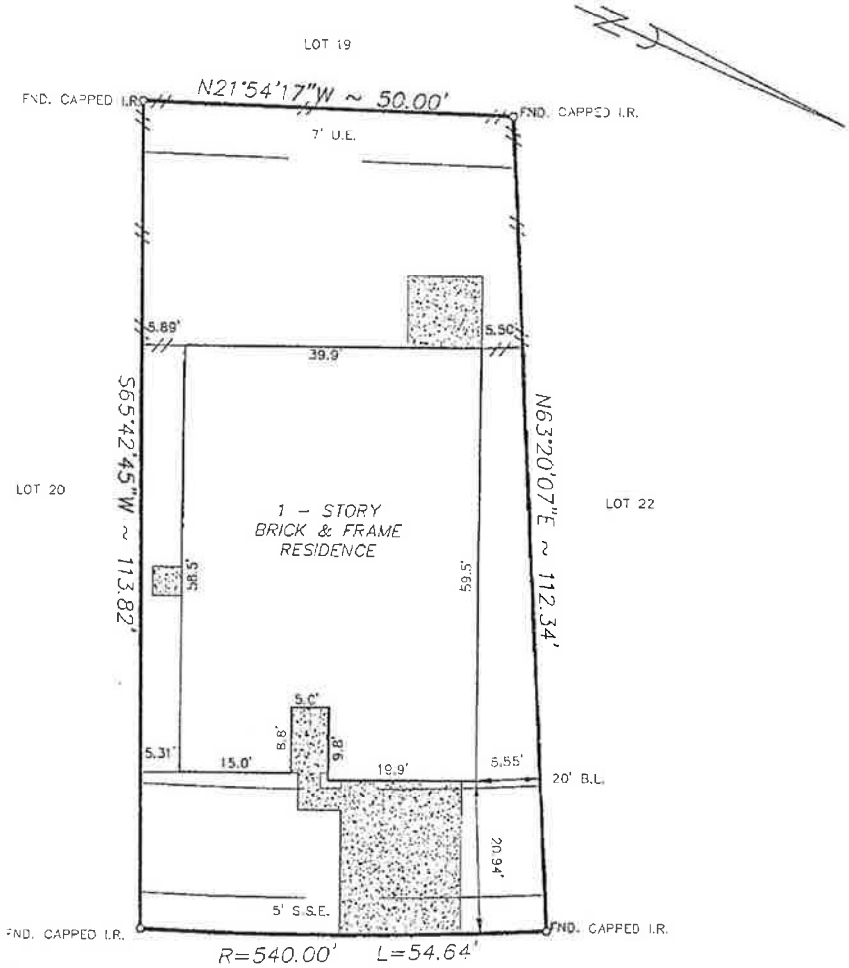

11310 AGAVE RIDGE LANE
(50' R.O.W.)

NOTE:
1. Distances shown in parentheses were measured on the ground.
2. The following flood information was from a F.E.M.A. Map. We are not responsible for its accuracy

COMMUNITY # 480287 PANEL # 1055 K

NOTES: -OIL, GAS, AND OTHER MINERAL RIGHTS AS PER TITLE COMMITMENT.

DATE OF REVISION 04/20/00
(OUTSIDE OF 100 YEAR FLOOD PLAIN)

SCALE : 1"=20'

J:\FINALS\RSR100106

Surveyed for RYLAND HOMES on 10/18/02

Showing Lot 21 Block 1 of RIVERSTONE RANCH

Section 6 in HARRIS County Texas according to the Map or Plat

recorded in F.C. NO. 522209 of the MAP records of HARRIS County.

I hereby certify that this survey was made on the ground under my supervision and that it correctly represents the facts found at the time of the survey. There were no encroachments apparent on the ground except as shown hereon.

REVISIONS	
1/14/03	FINAL

W.O. No. 78313, 83167
G.F. No. 02007974

Buyer: STEPHANIE HEMKER

Mortgage Co.: RYLAND MORTGAGE COMPANY
Title Company: RYLAND TITLE COMPANY

STATE OF TEXAS REGISTERED THOMAS H. EIKEL 2971 PROFESSIONAL LAND SURVEYOR

Hoffman Land Surveying, Ltd.,LLP
5245 LANGFIELD ROAD - HOUSTON, TEXAS 77040 - (713)939-9100