

CF NO. CTH-WD-CTT14637058LWD CHICAGO TITLE
 ADDRESS: 30110 SOUTH LAKE FALLS LANE
 SPRING, TEXAS 77386
 BORROWER: CURTIS SMITH AND
 ALYSSIA SMITH

LOT 28, BLOCK 1 CANYON LAKES AT LEGENDS RANCH, SECTION 1

A SUBDIVISION OF 43.01 ACRES OF LAND SITUATED IN
 THE MONTGOMERY COUNTY SCHOOL LAND SURVEY,
 ABSTRACT NO. 350, MONTGOMERY COUNTY, TEXAS
 ACCORDING TO THE MAP OR PLAT THEREOF RECORDED
 IN CABINET U, SHEETS 83 THROUGH 88, OF THE MAP
 RECORDS OF MONTGOMERY COUNTY, TEXAS

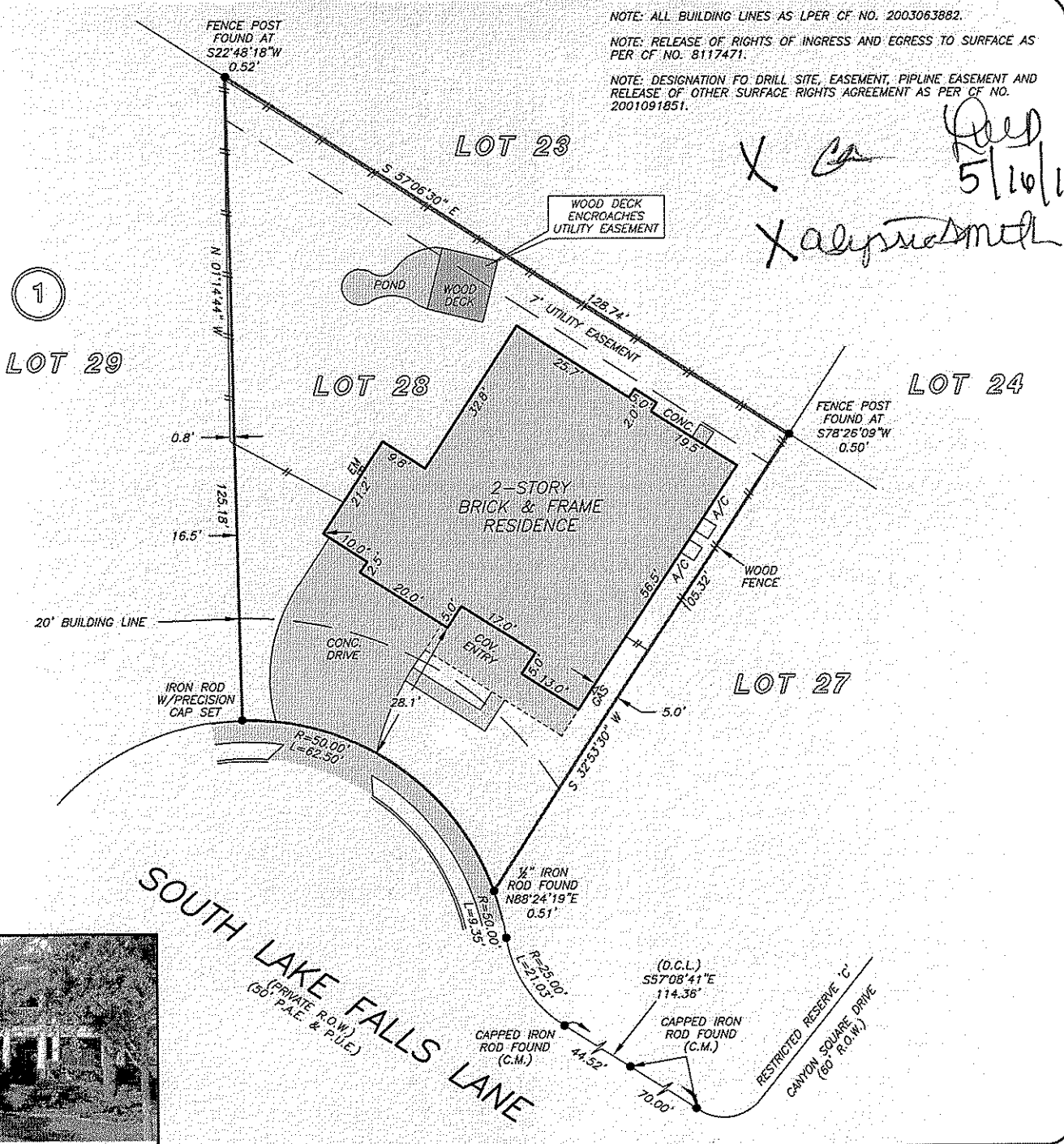

NOTE: ALL BUILDING LINES AS LPER CF NO. 2003063882.
 NOTE: RELEASE OF RIGHTS OF INGRESS AND EGRESS TO SURFACE AS PER CF NO. 8117471.
 NOTE: DESIGNATION FO: DRILL SITE, EASEMENT, PIPELINE EASEMENT AND RELEASE OF OTHER SURFACE RIGHTS AGREEMENT AS PER CF NO. 2001091851.

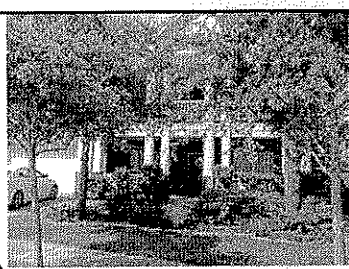

THIS PROPERTY DOES NOT LIE WITHIN THE
 100 YEAR FLOOD PLAIN AS PER FIRM
 PANEL NO. 48339C 0885 F
 MAP REVISION: 12/19/1996
 ZONE X
 BASED ONLY ON VISUAL EXAMINATION OF MAPS.
 INACCURACIES OF FEMA MAPS PREVENT EXACT
 DETERMINATION WITHOUT DETAILED FIELD STUDY

A SUBSURFACE INVESTIGATION
 WAS BEYOND THE SCOPE OF THIS SURVEY

D.C.L. = DIRECTIONAL CONTROL LINE
 RECORD BEARING: CABINET U, SHEETS 83 THROUGH 88, M.C.M.R.

DRAWN BY: TL

I HEREBY CERTIFY THAT THIS SURVEY WAS MADE
 ON THE GROUND, THAT THIS PLAT CORRECTLY
 REPRESENTS THE FACTS FOUND AT THE
 TIME OF SURVEY AND THAT THERE ARE NO
 ENCROACHMENTS APPARENT ON THE GROUND,
 EXCEPT AS SHOWN HEREON. THIS SURVEY IS
 CERTIFIED FOR THIS TRANSACTION ONLY AND
 ABSTRACTING PROVIDED IN THE ABOVE
 REFERENCED TITLE COMMITMENT WAS RELIED
 UPON IN PREPARATION OF THIS SURVEY.

GEORGE GALE
 PROFESSIONAL LAND SURVEYOR
 NO. 4678
 JOB NO. 14-03375
 APRIL 24, 2014

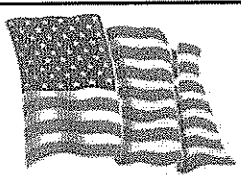

Chicago Title
 LACEE WALL
 DIEHL
 281-362-2015

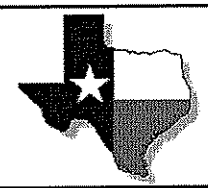

PRECISION
 surveyors

1-800-LANDSURVEY
 www.precisionurveyors.com
 281-496-1586 FAX 281-496-1867 210-829-4941 FAX 210-829-1555
 950 THREADNEEDLE STREET SUITE 150 HOUSTON, TEXAS 77079 1777 NE LOOP 410 SUITE 600 SAN ANTONIO, TEXAS 78217
 FIRM NO. 10063700