

C.B.G. Surveying, Inc.

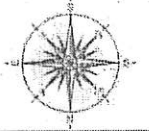

**LEGEND**

- |                             |                   |
|-----------------------------|-------------------|
| ○ 1/2" ROD FOUND            | □ FORCE POST      |
| ○ 3/8" ROD FOUND            | CM CONCRETE       |
| ⊗ X" ROD FOUND              | AIR MONUMENT      |
| ⊕ ROD NAIL FOUND            | AD CONDITIONER    |
| T TRANSFORMER               | PE EQUIPMENT      |
| ■ COLUMN                    | ▲ POWER POLE      |
| ▲ UNDERGROUND               | △ ELECTRIC        |
| — OH                        | — OH              |
| — OVERHEAD ELECTRIC         | — IRON FENCE      |
| — OVERHEAD ELECTRIC SERVICE | — POWER           |
| — CHAIN LINK                | — BARBED WIRE     |
| — WOOD FENCE 0.5'           | — EDGE OF ASPHALT |
| — WIDE TRIPLEX              | — EDGE OF GRAVEL  |
| — COVERED AREA              | — CONCRETE        |

**EXCEPTIONS:**

NOTES: PROPERTY SUBJECT TO TERMS, CONDITIONS, AND EASEMENTS CONTAINED IN INSTRUMENT RECORDED IN PUBLIC RECORDS, INCLUDING: CAB. B. 54, VOL. 1089, PG. 1; C.B. FILE NO. 821019, 821724, 820286, 20111577, 201005548, 20110827, 201214240, 2015086171, 201407582, 201407583

NOTES: BEARINGS, EASEMENTS AND BUILDING LINES ARE BY RECORDED PLAT UNLESS OTHERWISE NOTED.  
 FLOOD NOTE: According to the FIRM, No. 48390250, this property does lie in Zone X and does not lie within the 100 year flood zone.

This survey is made in conjunction with the information provided by R. J. Wegner. Liability, Use of this survey by any other parties and/or for other purposes shall be at user's own risk and any loss resulting from other use shall not be the responsibility of the undersigned. This is to certify that I have on this date made a correct and accurate survey of the ground of the subject property. The plat thereon as indicated location and type of buildings are as shown and EXCEPT AS SHOWN, there are no visible and apparent encroachments or projections on the ground.

Accepted by: \_\_\_\_\_  
 Purchaser: \_\_\_\_\_  
 Date: \_\_\_\_\_  
 Job No. 1414505  
 OF NO. CTH-CO- DTT1484667CH  
 Firm No. 10188800  
 www.cbgsurveying.com

C.B.G. Surveying, Inc.  
 12025 Shiloh Road, Ste. 250  
 Dallas, TX 75228  
 P 214.549.9485  
 F 214.549.2216  
 Job No. 10188800  
 R.P.L.S. NO. 8706

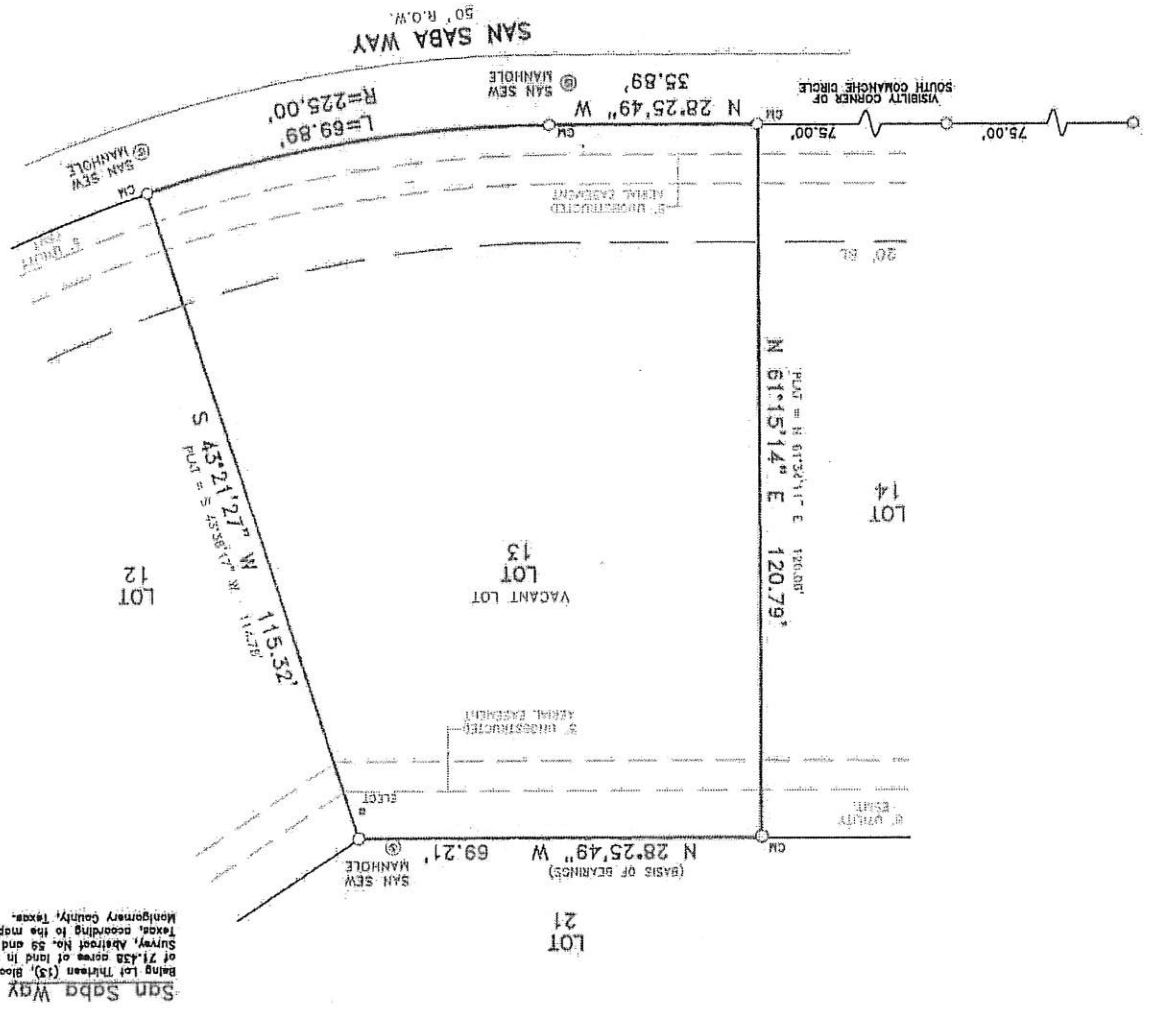

San Saba Way (13), Block Eleven (11), Texas National Subdivision, Section 2, a subdivision of 71.428 acres of land in the Beasom Thilone Survey, Abstract No. 580, the Henry Aiston Survey, Abstract No. 59 and the G.W. Latta Survey, Abstract No. 515, of Montgomery County, Texas, according to the map or plat thereof recorded in Cabinet B, Sheet 35 Map Records of Montgomery County, Texas.

*[Handwritten signature]*