

GF NO. 08-775084 FIDELITY NATIONAL TITLE
 ADDRESS: 2231 FALL MEADOW DRIVE
 MISSOURI CITY, TEXAS 77459
 BORROWER: JASON GAGE

LOT 4, BLOCK 18 QUAIL VALLEY EAST, SECTION 4

ACCORDING TO THE MAP OR PLAT THEREOF RECORDED
 IN VOLUME 12, PAGE 3 OF THE PLAT RECORDS
 OF FORT BEND COUNTY, TEXAS



FALL MEADOW DRIVE (60' R.O.W.)

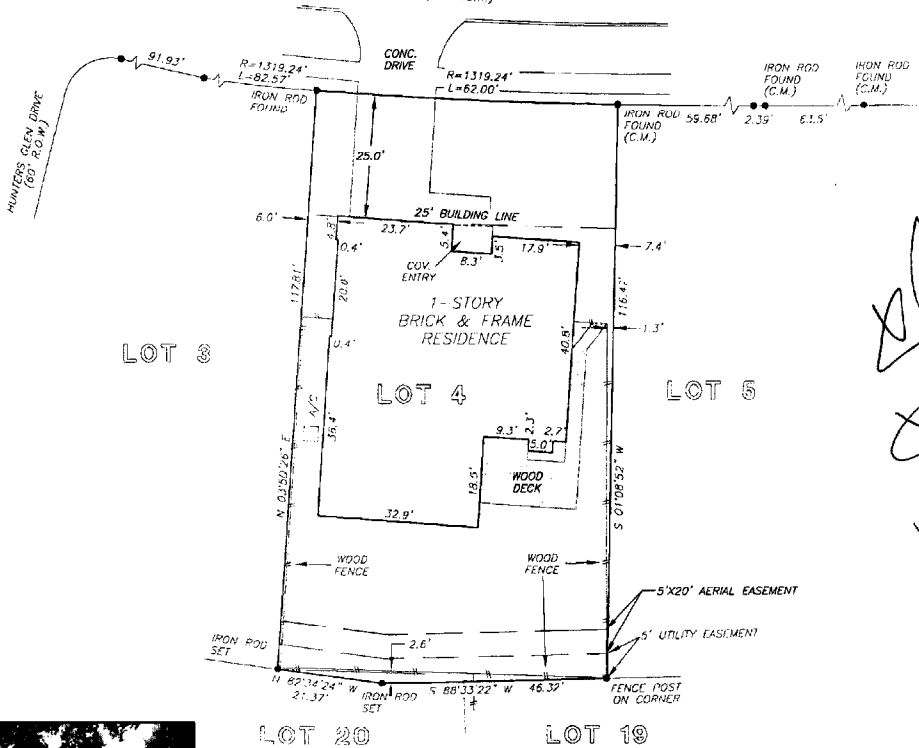

Handwritten notes:
 [Signature]
 Draw
 by PH by Acw



NOTE: AGREEMENT BY AND BETWEEN DEVELOPER AND H. L. & P. FOR INSTALLATION OF OVERHEAD/UNDERGROUND ELECTRICAL DISTRIBUTION SYSTEM PER VOL. 612, PG. 732 F.B.C.D.R.

THIS PROPERTY DOES NOT LIE WITHIN THE 100 YEAR FLOOD PLAIN AS PER FIRM PANEL NO. 48157C 0260 J MAP REVISION: 01/03/97
 ZONE X
 BASED ONLY ON VISUAL EXAMINATION OF MAPS. INACCURACIES OF FEMA MAPS PREVENT EXACT DETERMINATION WITHOUT DETAILED FIELD STUDY

A SUBSURFACE INVESTIGATION WAS BEYOND THE SCOPE OF THIS SURVEY

RECORD BEARING: VOL. 12, PG. 3 F.B.C.M.R.

DRAWN BY: GA/MM

I HEREBY CERTIFY THAT THIS SURVEY WAS MADE ON THE GROUND, THAT THIS PLAT CORRECTLY REPRESENTS THE FACTS FOUND AT THE TIME OF SURVEY AND THAT THERE ARE NO ENCROACHMENTS APPARENT ON THE GROUND, EXCEPT AS SHOWN HEREON. THIS SURVEY IS CERTIFIED FOR THIS TRANSACTION ONLY AND ABSTRACTING PROVIDED IN THE ABOVE REFERENCED TITLE COMMITMENT WAS RELIED UPON IN PREPARATION OF THIS SURVEY.

BILLIE G. MCDUFFIE
 PROFESSIONAL LAND SURVEYOR
 NO. 2090
 JOB NO. 08-08258
 JUNE 27, 2008

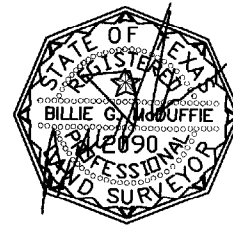

Fidelity National Title

DEEDEE WHITTEN
 713-227-7500



PRECISION SURVEYORS, INC.

1-800-LANDSURVEY 281-496-1586
 1-800-526-3787 FAX 281-496-1867
 14925 MEMORIAL DRIVE SUITE B100 HOUSTON, TEXAS 77079