

NATIONAL FLOOD INSURANCE PROGRAM
 FIRM Zone AE
 Panel 0068-E
 Community #485469
 December 6, 2002

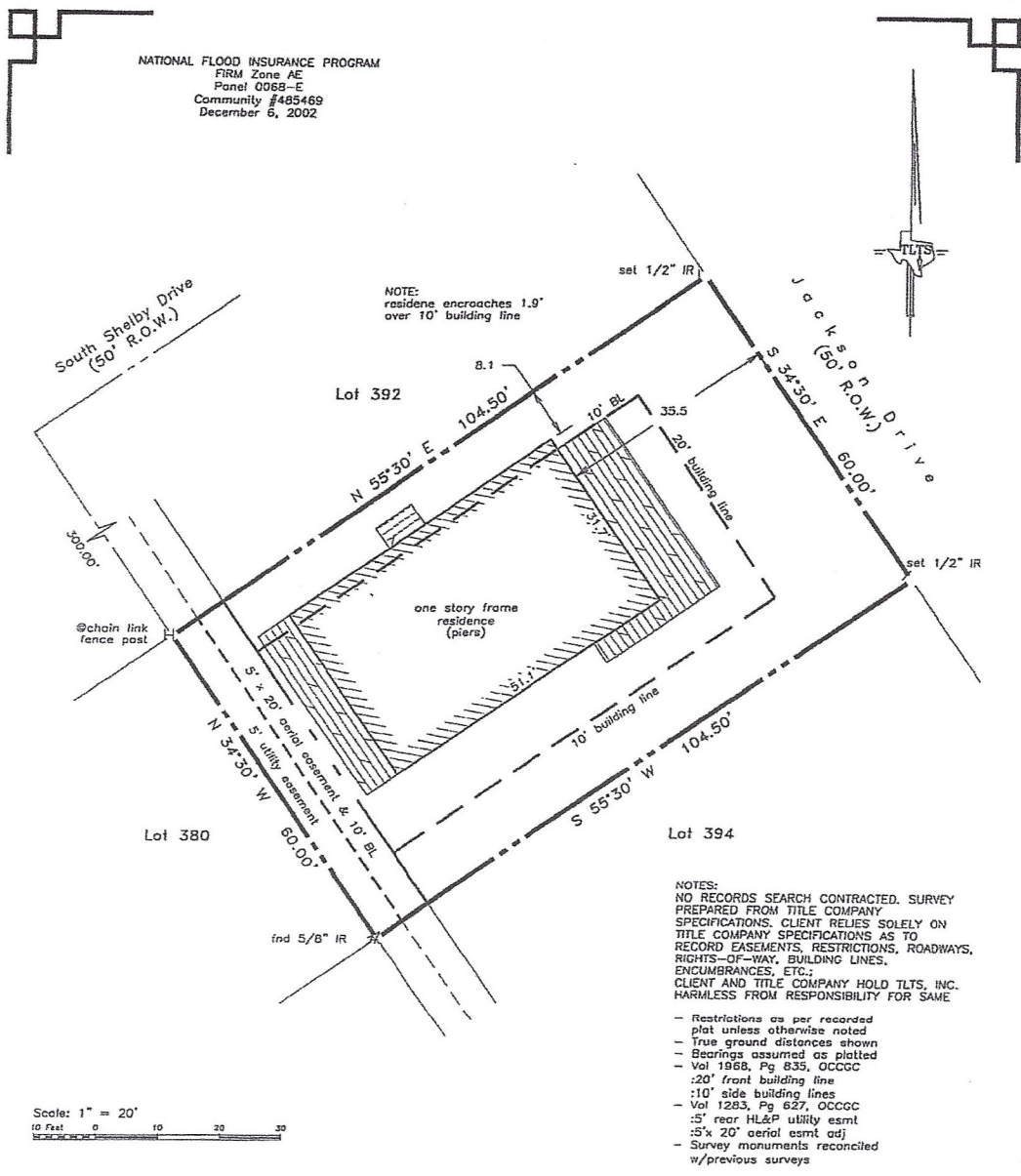

NOTES:
 NO RECORDS SEARCH CONTRACTED. SURVEY PREPARED FROM TITLE COMPANY SPECIFICATIONS. CLIENT RELIES SOLELY ON TITLE COMPANY SPECIFICATIONS AS TO RECORD EASEMENTS, RESTRICTIONS, ROADWAYS, RIGHTS-OF-WAY, BUILDING LINES, ENCUMBRANCES, ETC.; CLIENT AND TITLE COMPANY HOLD TLTS, INC. HARMLESS FROM RESPONSIBILITY FOR SAME

- Restrictions as per recorded plat unless otherwise noted
- True ground distances shown
- Bearings assumed as platted
- Vol 1968, Pg 835, OCCGC :20' front building line
- Vol 1283, Pg 627, OCCGC :10' side building lines
- '5' rear HL&P utility esmt
- '5' x 20' aerial esmt adj
- Survey monuments reconciled w/previous surveys

Scale: 1" = 20'
 10 Feet 0 10 20 30

LAND TITLE SURVEY OF A TRACT OF LAND being Lot 392, of SEA ISLE FIRST EXTENSION, a subdivision in Galveston County, Texas, according to the map or plat thereof recorded in Volume 254-A, Page 78, later transferred to Plat Record 5, Map No. 63, in the Map Records in the Office of the County Clerk of Galveston County, Texas.

Subject property: 4202 Jackson Drive Galveston County, Texas
 To David Southerland Wooten, Pamela Chandler Wooten and Stewart Title Co., GF #15167031322;
 I hereby certify that this survey was made on the ground under my direct supervision and that this plat correctly represents the facts found at the time of the survey.



Laurence C. Wall
 RPLS #4814
 December 11, 2015

