

1" = 30'

LAKEVIEW FOREST, SECTION 1

ACCORDING TO THE MAP OR PLAT THEREOF RECORDED IN VOLUME 264, PAGE 145 OF THE MAP RECORDS OF HARRIS COUNTY, TEXAS

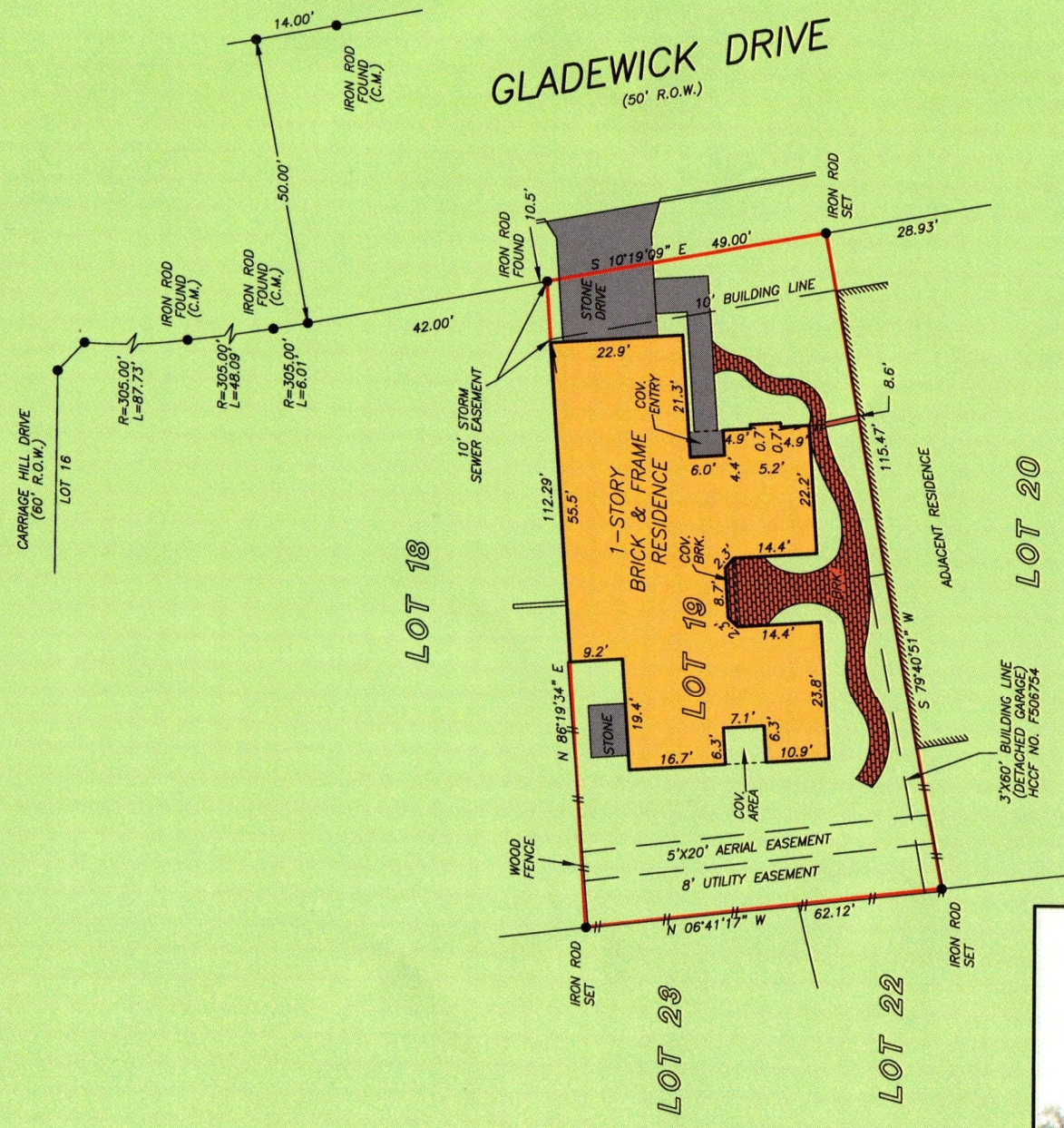

NOTE: ZERO LOT LINE EASEMENT AND SIDE YARD LAND MAINTENANCE EASEMENT IF ANY, FOR MAINTENANCE AND REPAIR OF ADJACENT STRUCTURES AS PER CF NO. F506754.

NOTE: AGREEMENT BY AND BETWEEN DEVELOPER AND H. L. & P. FOR INSTALLATION OF OVERHEAD/UNDERGROUND ELECTRICAL DISTRIBUTION SYSTEM CF NO. F644485A.



THIS PROPERTY DOES NOT LIE WITHIN THE 100 YEAR FLOOD PLAIN AS PER FIRM PANEL NO. 48201C, 0640 L MAP REVISION: 06/18/07

BASED ONLY ON VISUAL EXAMINATION OF MAPS. INACCURACIES OF FEMA MAPS PREVENT EXACT DETERMINATION WITHOUT DETAILED FIELD STUDY

A SUBSURFACE INVESTIGATION WAS BEYOND THE SCOPE OF THIS SURVEY

RECORD BEARING: VOL. 264, PG. 145 MRHCT

DRAWN BY: JB

I HEREBY CERTIFY THAT THIS SURVEY WAS MADE ON THE GROUND, THAT THIS PLAT CORRECTLY REPRESENTS THE FACTS FOUND AT THE TIME OF SURVEY AND THAT THERE ARE NO ENCROACHMENTS APPARENT ON THE GROUND, EXCEPT AS SHOWN HEREON. THIS SURVEY IS CERTIFIED FOR THIS TRANSACTION ONLY AND ABSTRACTING PROVIDED IN THE ABOVE REFERENCED TITLE COMMITMENT WAS RELIED UPON IN PREPARATION OF THIS SURVEY.

PIOTR A. DEBSKI
PROFESSIONAL LAND SURVEYOR
NO. 5902
JOB NO. 09-08950
AUGUST 11, 2009

