

LANDSCAPE/ OPEN SPACE/ DRAINAGE  
RESERVE

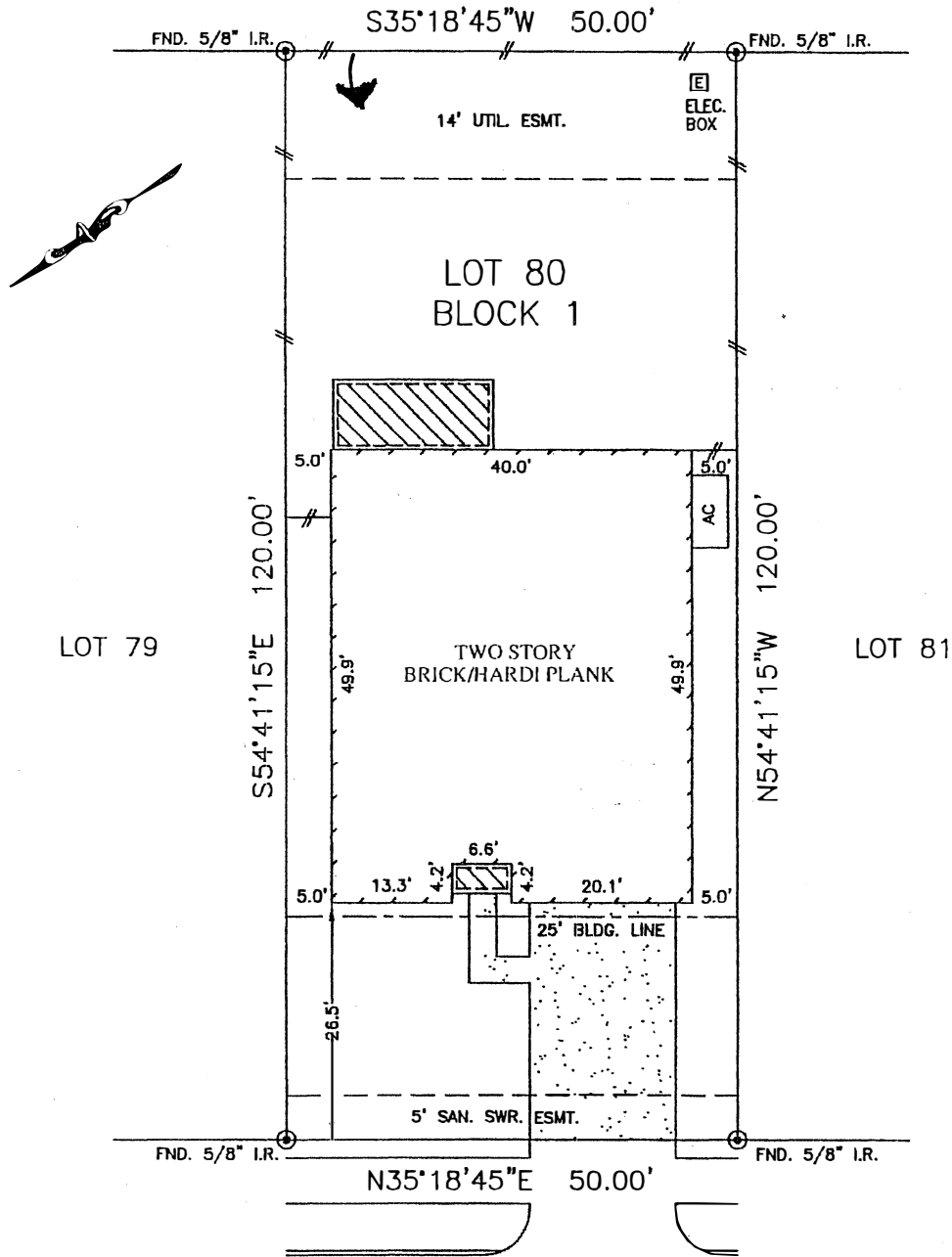

STANWICK CROSSING LANE  
(50' R.O.W.)

*Handwritten signature*

NOTES:

1. ALL BEARINGS SHOWN HEREON ARE BASED ON THE RECORDED PLAT.
2. SUBJECT TO APPLICABLE RESTRICTIVE COVENANTS LISTED IN ITEM No.1, SCHEDULE "B" OF TITLE COMMITMENT ISSUED BY NORTH AMERICAN TITLE INSURANCE Co. UNDER G.F. No. 14628-10-00023.

PLAT OF SURVEY  
SCALE: 1" = 20'

FLOOD MAP:  
THIS PROPERTY LIES IN ZONE "X"  
AS DEPICTED ON COMMUNITY PANEL  
No. 48157 C 0100 J, EFFECTIVE DATE: 1-3-97

THIS INFORMATION IS BASED ON GRAPHIC PLOTTING  
WE DO NOT ASSUME RESPONSIBILITY FOR EXACT  
DETERMINATION.

© 2010, ALLPOINTS SERVICES, CORP., All Rights Reserved. This original work is protected under copyrights laws, Title 17 U.S. Code Sections 101 & 102. All violators will be prosecuted to the extent of the law. This survey is being provided solely for the use of the recipients and no license has been created, express or implied, to copy the survey except as is necessary in conjunction with the original transaction.

FOR: BING BAI  
ADDRESS: 24431 STANWICK  
CROSSING LANE  
ALLPOINTS JOB #: LH21181 JF  
G.F. No.: 14628-10-00023

LOT 80, BLOCK 1,  
CINCO RANCH SOUTHWEST, SECTION 23,  
PLAT No. 20080044, PLAT RECORDS,  
FORT BEND COUNTY, TEXAS.

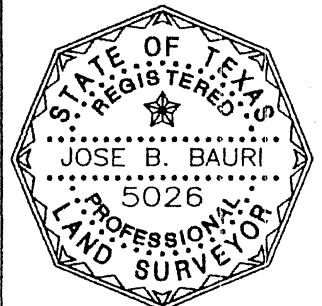

I HEREBY CERTIFY THAT THIS PLAT REPRESENTS THE  
RESULTS OF A SURVEY MADE ON THE GROUND, ON THE 2ND  
DAY OF FEBRUARY, 2010.

*Handwritten signature: Jose B. Bauri*