

(zone X)

MAP OR PLAT RECORDED IN V. 18 P. 1384 GALVESTON COUNTY MAP RECORDS.

This original work is protected under Copyright Laws, Title 17 United States Code 101 and 102. All violators will be prosecuted to the fullest extent of the law. This survey is being provided solely for the use of the recipients named herein, and no license has been created, express or implied, to copy the survey except as is necessary in conjunction with the original transaction, which shall take place within thirty (30) days from the date adjacent to the signature line hereon. Bearings based on recorded plat. Found or set iron rods at all corners.

This Tract DOES NOT Lie Within The 100 Year Flood Plain According To FEMA Map No. 4854880010 D Dated 11/22/99 (zone X). Warning: Use This Flood Information At Your Own Risk. LOT SUBJECT TO RESTRICTIONS IN VOL. 18 PG. 1384 OF THE MAP RECORDS AND UNDER CLERK'S FILE NO. 2002030051 2002075123, 2003001946, AND 2003006445

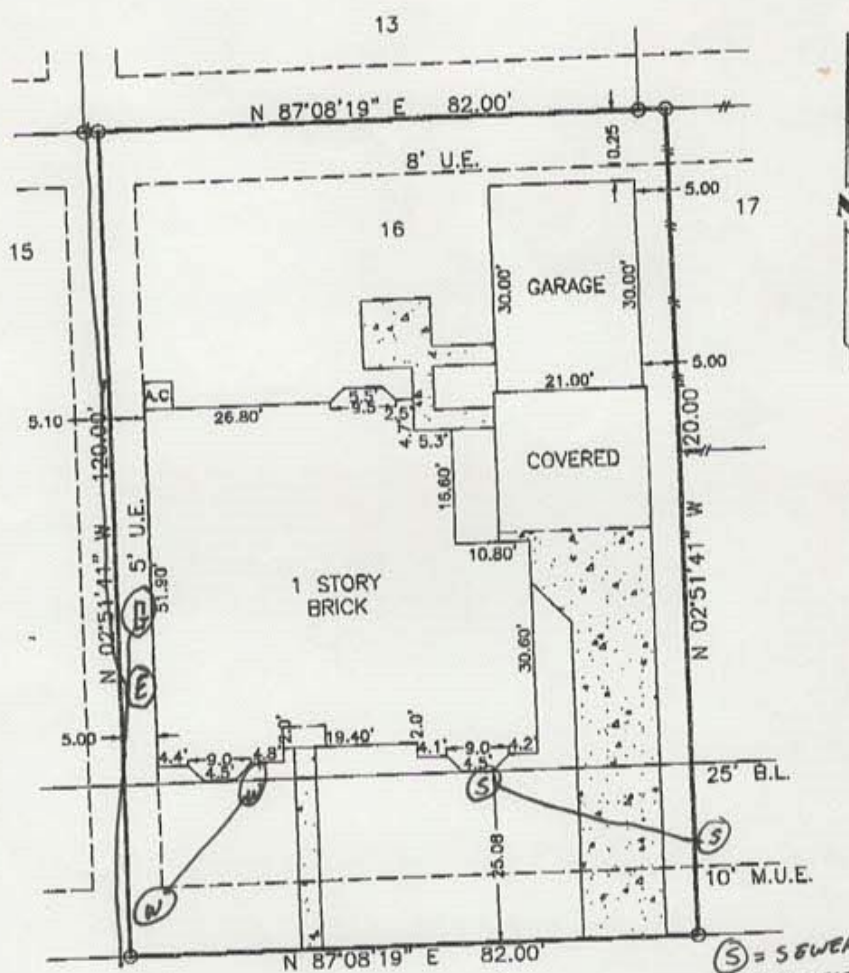

2220 WINECUP LANE

- (S) = SEWER
- (E) = ELECTRIC
- (G) = GAS
- (W) = WATER

SURVEY
LOT 16, BLOCK 3, THE MEADOWS
SECTION 2, GALVESTON COUNTY, TEXAS

Scale: 1=20'
Date: 02/12/04
Revised:
Survey By: T.S.
Drawn By: C.H.
For: CERVELLE HOMES
GF# 20034241
Purchaser:
CRAIG DUDLEY
& KAREN L DUDLEY
Job No. 03-41247
BILLY L. SHANKS

THIS PLAT IS AN ACCURATE REPRESENTATION OF THAT SURVEY MADE ON THE GROUND UNDER MY SUPERVISION. THERE ARE NO APPARENT ENCROACHMENTS OR CONFLICTS ACROSS PROPERTY LINES AT THE TIME OF THIS SURVEY EXCEPT AS SHOWN HERON.

Billy L. Shanks
BILLY L. SHANKS R.P.L.S. #1821
1414 WAVECREST LN.
HOUSTON, TEXAS 77062

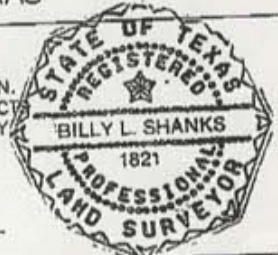

281-488-1486
FAX 281-488-5526