

BARBARA MELNAR

28803 IMHOF ROAD  
WALLER, TEXAS 77484



① BUILDING SET BACK LINE  
C.F. NO. N-919859, P-966708  
H.C.R.P.R.

SURVEYOR HAS MADE NO INVESTIGATION OR INDEPENDENT SEARCH FOR EASEMENTS OF RECORD, ENCUMBRANCES, RESTRICTIVE COVANTS, OR OWNERSHIP TITLE EVIDENCE. SUBSURFACE AND ENVIRONMENTAL CONDITIONS WERE NOT EXAMINED OR CONSIDERED AS A PART OF THIS SURVEY. NO STATEMENT IS MADE CONCERNING THE EXISTENCE OF UNDERGROUND OR OVERHEAD CONTAINERS OR FACILITIES THAT MAY AFFECT THE USE OR DEVELOPMENT OF THIS TRACT ALL BEARINGS AS TO PLAT, DEED, OR ASSUMED. ALL ABSTRACTING BY TITLE COMPANY THIS SURVEY CERTIFIED FOR THIS TRANSACTION ONLY. GRAPHIC PLOTTING ONLY AS TO FLOOD DETERMINATION SUBJECT TO ANY AND ALL RECORDED AND UNRECORDED EASEMENTS SURVEY IS VALID ONLY IF PRINT HAS ORIGINAL SEAL & SIGNATURE OF SURVEYOR

IMHOF ROAD  
(±60'R.O.W.)

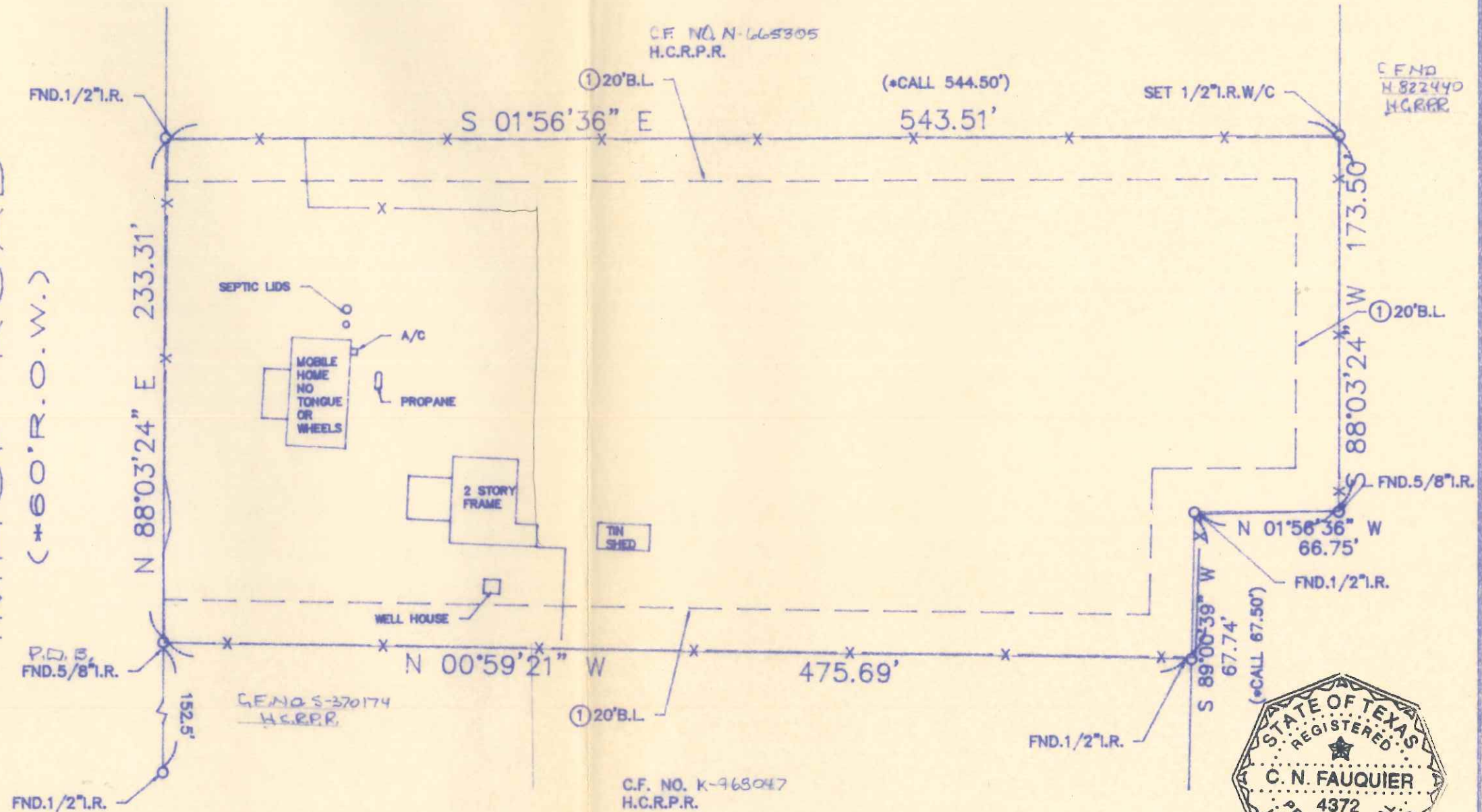

The above tract of land is not located in the 100-flood as to the National Flood Insurance Program, Community-Panel No. 480201C- 0180 J ZONE X. 11-06-96 The Surveyor is not responsible for final determination.

I hereby certify that the above is a representation of an actual survey made on the ground under my supervision.

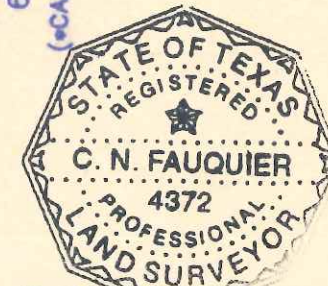

\* AS PER PLAT ANY AND ALL ZONING ORDINANCE G.F. NO. 2002 CF 478301-F (00363) METES AND BOUNDS ATTACHED

SUBDIVISION: MADISON NORTH SECTION: UNRECORDED SURVEY: N/A ABSTRACT NO: N/A

SCALE: 1" = 60' LOT: TRACT 6 BLOCK: N/A

COUNTY: HARRIS STATE: TEXAS

U.S. SURVEYING COMPANY, INC.  
A Professional Land Surveying Company  
747 Bradfield Houston, Texas 77060  
(281) 445-9216 FAX (281) 445-5332

REF. V. C.F. NO. P-749241 H.C.R.P.R. M.R. DATE: 06-21-02

JOB NO. 03-4913 DRAWN BY: TEK