

LEGEND		C1	
	Boundary Line	Radius= 25.00'	Delta= 90°09'38"
	Building Lines	Length= 39.34'	Tangent= 25.07'
	Wood Deck	Chord Bearing= S 45°01'53" W	
	Concrete Paving	Chord Length= 35.40'	
	Covered Concrete		
	Utility Easement		
	Aerial Easement		
	Wood Fence		

July 15, 2013
Survey of Lot One (1), Blocks Seven (7) Of Texas National Subdivision, Section Two (2), a Subdivision in Montgomery County, Texas, according to the map or plat thereof recorded in Cabinet B, Sheet 35A, of the Map Records of Montgomery County, Texas, and Lot Twenty (20), Block Seven (7), Of Texas National Subdivision, Section Five (5), a Subdivision in Montgomery County, Texas, according to the map or plat thereof recorded in Cabinet B, Sheet 117A of the Map Records of Montgomery County, Texas.

I hereby certify that on the above date, the herein described property, together with improvements located thereon, was surveyed on the ground and under my direction, and that this map, together with dimensions as shown hereon, accurately represents the facts as found on the ground this date.
P.O.B. SURVEYING SERVICES

Property Address: 12102 Gollad Lane Wills, Tx 77378	Purchaser: Joel & Michelle Curt	Date: July 15, 2013
Flood Map: 48339C0250H	Flood Zone: X	Job # 13-0044
Flood Map County: Montgomery County	Flood Map Date: September 23, 2008	Field Crew: AC
P.O.B Surveying Services 13416 Hidden Valley Drive Montgomery, Texas 77356 EMAIL: pobsurveying@live.com		OFFICE 936-522-8555 CELL 409-256-8081

RICHARD FUSSELL
Registered Professional Land Surveyor
Texas Registration No. 4148

CPS
P

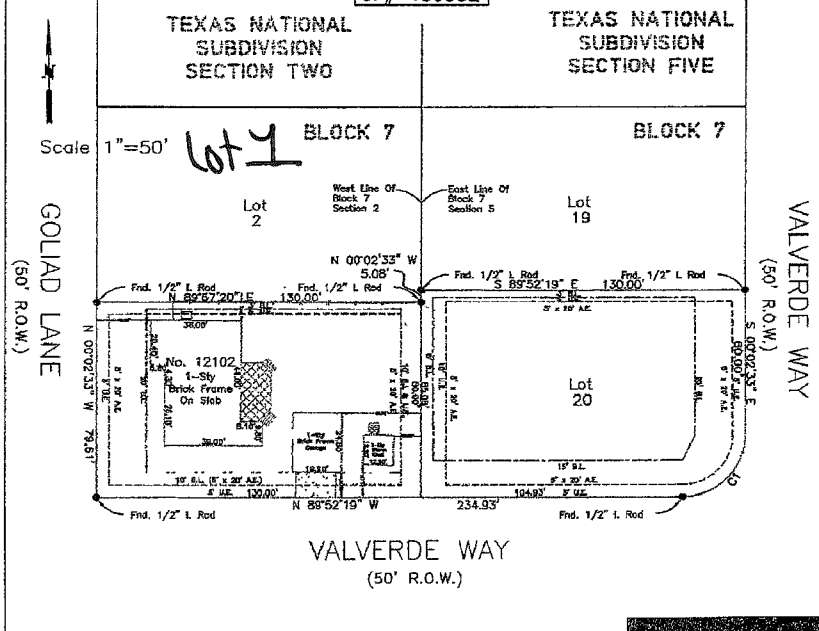

LEGEND		CI	
	Boundary Line	Radius= 25.00'	Delta= 90°09'38"
	Building Line	Length= 39.34'	Tangent= 25.07'
	Wood Deck	Chord Bearing= S 45°01'53" W	
	Concrete Paving	Chord Length= 35.40'	
	Covered Concrete	This property is subject to any restrictions of record.	
	Utility Easement	This property does not fit within the 100 Year Flood Plain as established by the Federal Emergency Management Agency.	
	Aerial Easement	Bearings based on Record Plat For Texas National Subdivision Section 5 As Per Monumentation of The North Line of the Valverde Way.	
	Wood Fence		

July 15, 2013
 Survey of Lot One (1), Blocks Seven (7) Of Texas National Subdivision, Section Two (2), a Subdivision In Montgomery County, Texas, according to the map or plat thereof recorded in Cabinet B, Sheet 35A, of the Map Records of Montgomery County, Texas, and Lot Twenty (20), Block Seven (7), Of Texas National Subdivision, Section Five (5), a Subdivision In Montgomery County, Texas, according to the map or plat thereof recorded in Cabinet B, Sheet 117A of the Map Records of Montgomery County, Texas.

I hereby certify that on the above date, the herein described property, together with improvements located thereon, was surveyed on the ground and under my direction, and that this map, together with dimensions as shown hereon, accurately represents the facts as found on the ground this date.
 P.O.B. SURVEYING SERVICES

Property Address: 12102 Goliad Lane Willis, Tx 77378	Purchaser: Joel & Michelle Curt	Date: July 15, 2013
Flood Map # 48339C0250H	Flood Zone: X	Job # 13-0044
Flood Map County: Montgomery County	Flood Map Date: September 25, 2008	Field Crew: AC
P.O.B Surveying Services 13426 Hidden Valley Drive Montgomery, Texas 77356 EMAIL: pobsurveying@live.com		OFFICE 936-522-8555 CELL 409-256-8081

