

Walker CAD Web Map

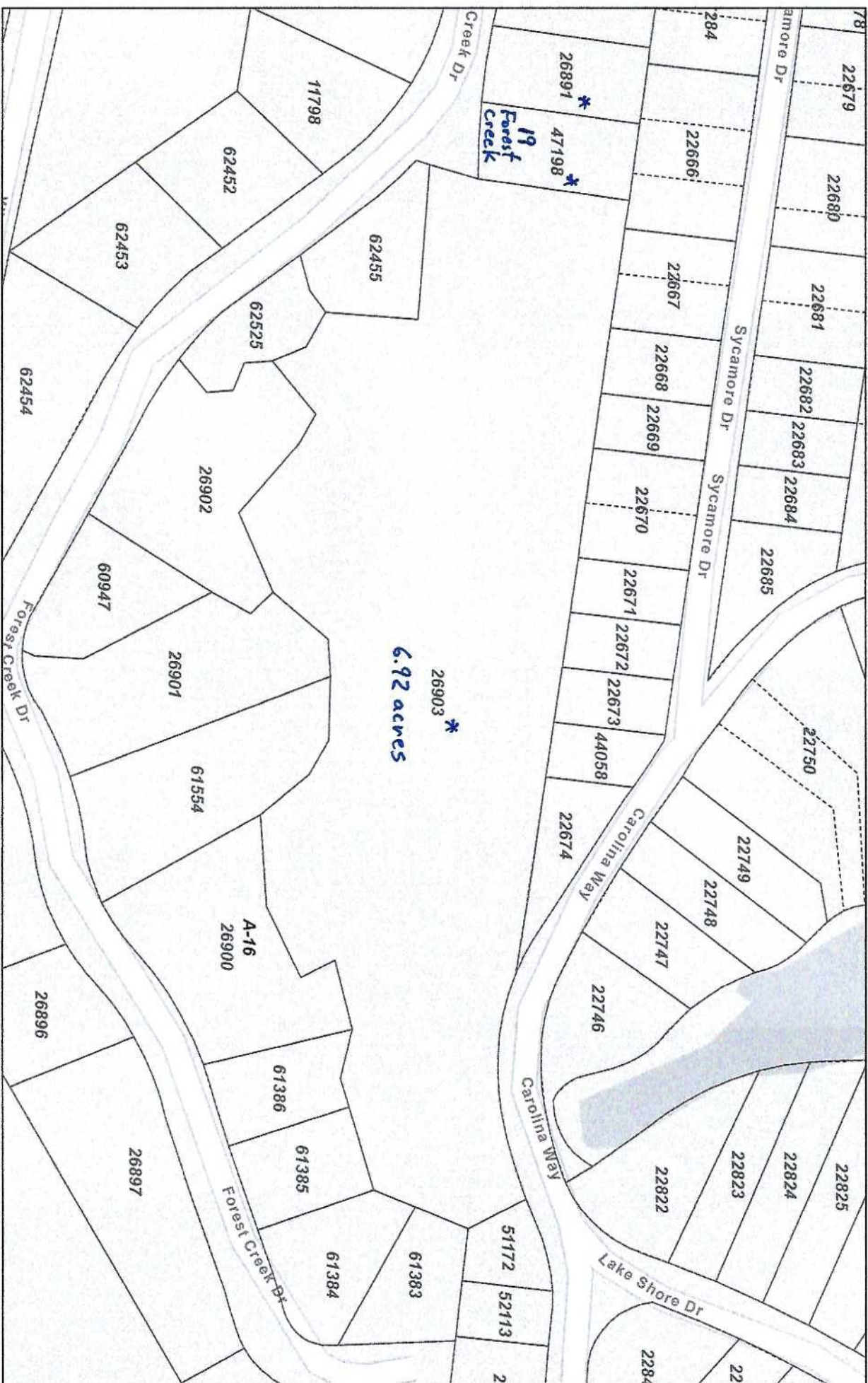

9/8/2020, 12:19:56 PM

Parcels
 Abstracts
 Lot Lines

*** Subject Properties**

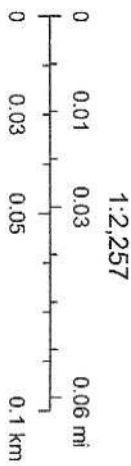

Sources: Esri, HERE, Garmin, FAO, NOAA, USGS, © OpenStreetMap
 Walker County Appraisal District, BIS Consulting - www.bisconsulting.com
 Disclaimer: This product is for informational purposes only and has not been prepared for or be suitable for legal, engineering, or surveying purposes. It does not represent an on-the-ground survey and represents only the approximate relative location of boundaries.