

H. & M. ENGINEERING CO. INC.

PHONE: 524-1500

UNRESTRICTED RESERVE "F"

P.O. BOX 980063
HOUSTON, TEXAS 77098-0063

N 10° 21' 14" W 81.20'

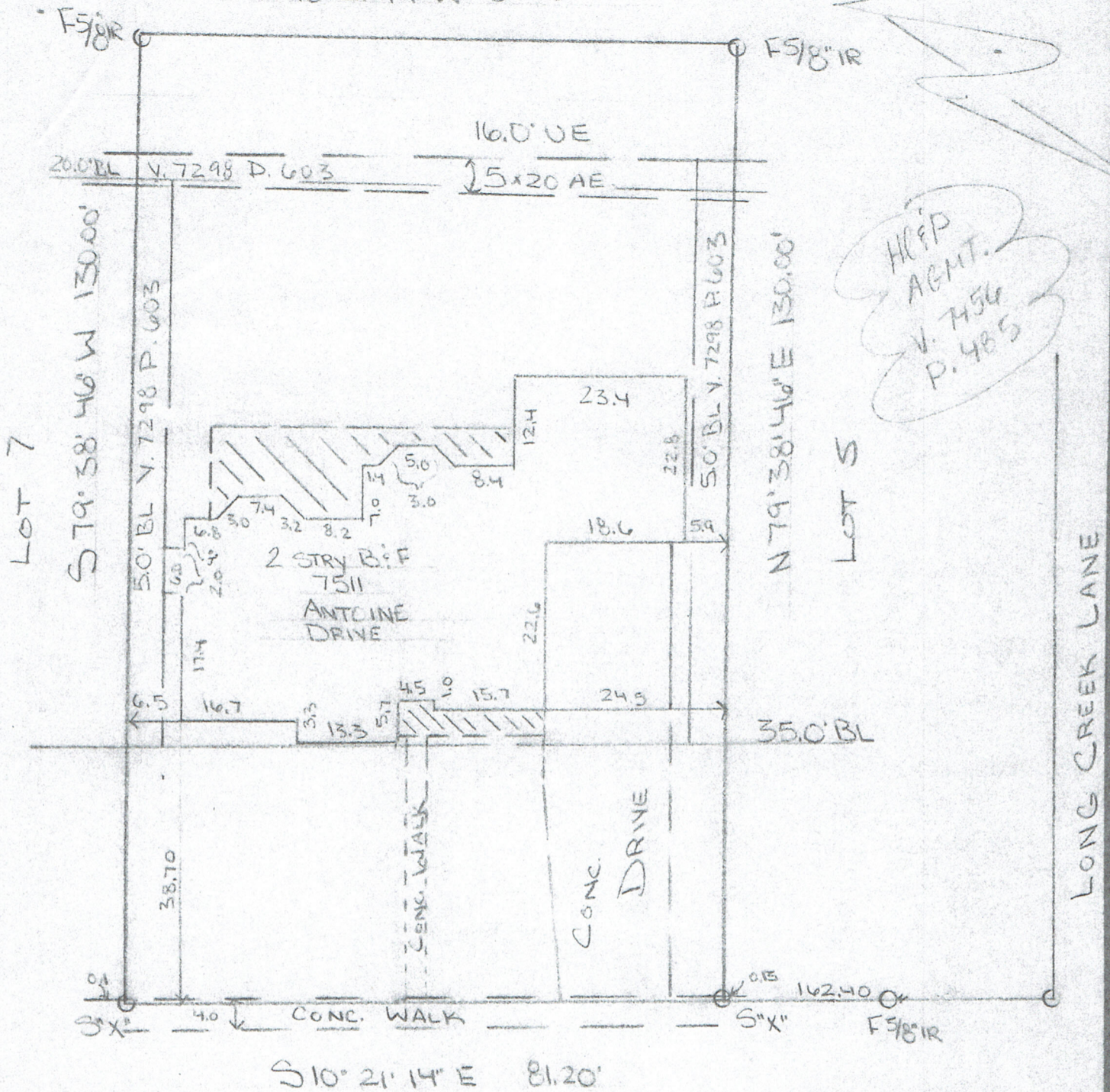

HCFD
AGMT.
V. 7454
P. 485

ANTOINE DRIVE
100.0' (ROW)

I certify that the above plat is a true representation of a survey made on the ground under my supervision of Lot 6 Block 1 in TIMWOOD FOREST SEC 7 recorded in Vol. 153 Page 130 of the Map Records of HARRIS County, Texas and out of the _____ Survey A- _____ Owners TED L. WISNOCKI GF# 96115755 Date 7-22-96 F.B. 939-15 This Property is located in flood insurance rate map zone X as per map 4201C 0185G dated 1990 Bearing Reference PLAT Scale 1"-20'



[Handwritten Signature]