

1 = 20'

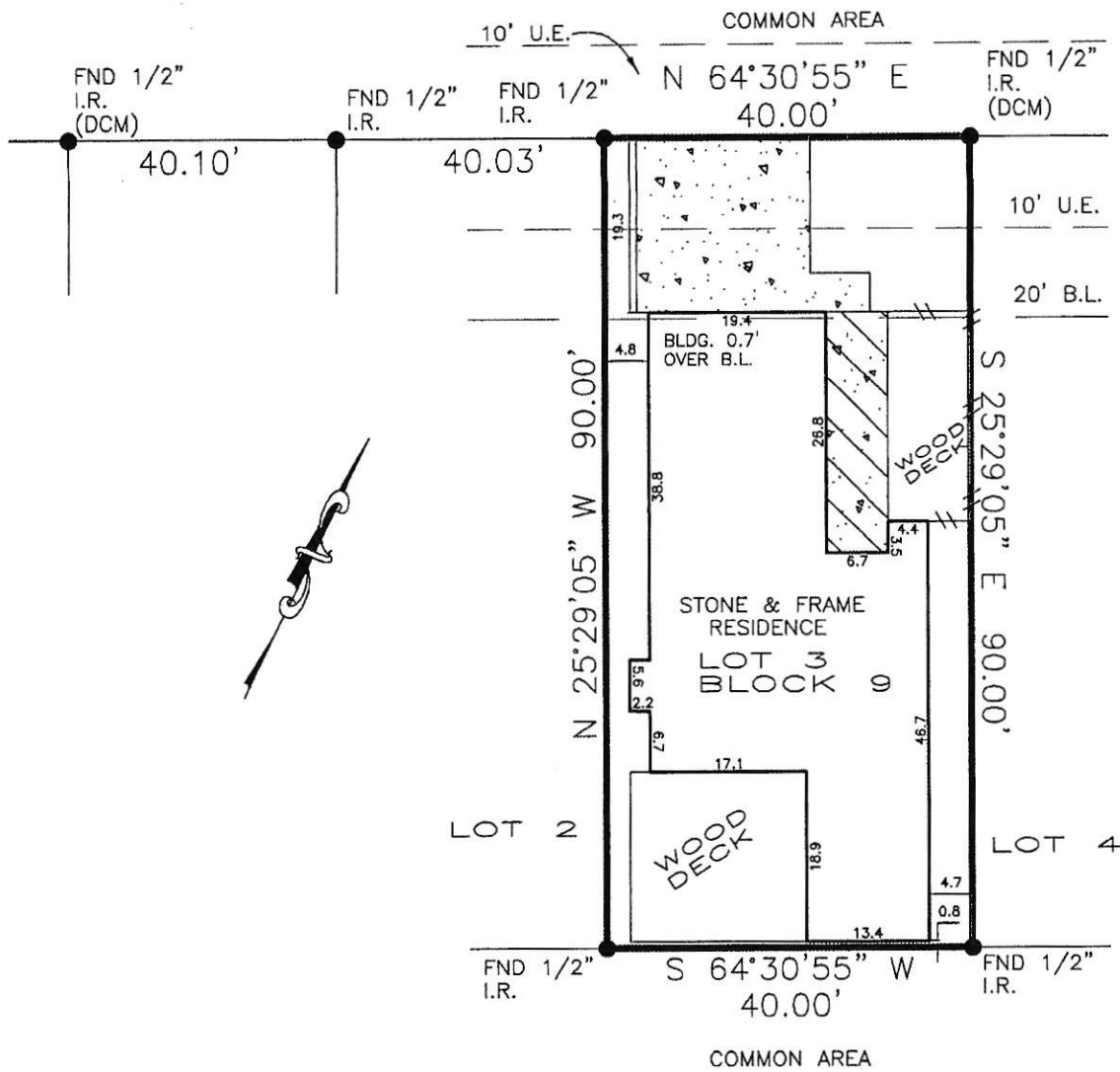

*X Chris Henry*

NOTE: Structure 0.7' OVER front 20' B.L.

BEARINGS BASED ON RECORDED PLAT  
 DCM = DIRECTIONAL CONTROL MONUMENT  
 B.L. = BUILDING LINE  
 U.E. = UTILITY EASEMENT  
 A.E. = AERIAL EASEMENT  
 S.S.E. = SANITARY SEWER EASEMENT  
 STM.S.E. = STORM SEWER EASEMENT

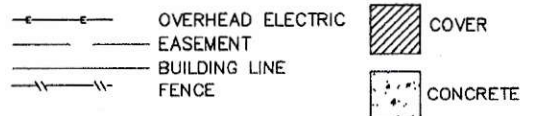

<b>REALTOR:</b>  	<b>Title Company:</b> Great American Title Company 6925 Cypresswood Drive #A Spring, Texas 77379 GF No. 3777-GAT78	<b>LENDER:</b> Americahomekey, Inc.	<b>SURVEYOR INFORMATION:</b> LAPLANT SURVEYORS, INC. 17150 BUTTE CREEK 135 Houston, Texas 77090 281-440-8890 FAX 281-440-8510
<b>JOB NUMBER:</b> 11065109	<b>LEGAL DESCRIPTION:</b> Lot 3, Block 9, Section 6 April Sound Cabinet "A", Sheet 139A Montgomery County Map Records 160 April Wind Court Montgomery, Texas 77356		<b>CERTIFICATION</b> The undersigned does hereby certify that this survey was this day made, on the ground of the property, legally described hereon and correct; and that there are no discrepancies, conflicts, shortages in area, boundary line conflicts, visible encroachments overlapping of improvements, easements or apparent rights-of-way, except as shown hereon, and said property has access to and from dedicated roadway, except as shown hereon. 
<b>CERTIFIED TO:</b> Jennifer Hajovsky	<b>FLOOD ZONE</b> SUBJECT PROPERTY SHOWN HEREON APPEARS TO BE LOCATED IN FLOOD ZONE "X", AREA OF MINIMAL FLOODING, PER F.I.R.M. PANEL NUMBER 48339C-0355F, LAST REVISION DATE 12-18-98. THIS SURVEYOR MAKES NO GUARANTEES AS TO THE ACCURACY OF THE ABOVE INFORMATION. THE LOCAL F.E.M.A. AGENT SHOULD BE CONTACTED FOR VERIFICATION.	SURVEYOR'S NAME: _____ DATED: 9-16-2011 NOT VALID WITHOUT AN AUTHENTICATED SIGNATURE AND AUTHENTICATED SEAL	
THIS SURVEY IS BASED ON TITLE COMMITMENT AS PROVIDED BY TITLE COMPANY, AND IS CERTIFIED FOR THE ABOVE DESCRIBED TRANSACTION ONLY AND NOT VALID FOR ANY OTHER TRANSACTIONS NOT DATED HEREON. SURVEYOR SHALL HAVE NO LIABILITY FOR ANY SUCH USE.			