

(15006) REDBUD LEAF LANE
(50' R.O.W.)

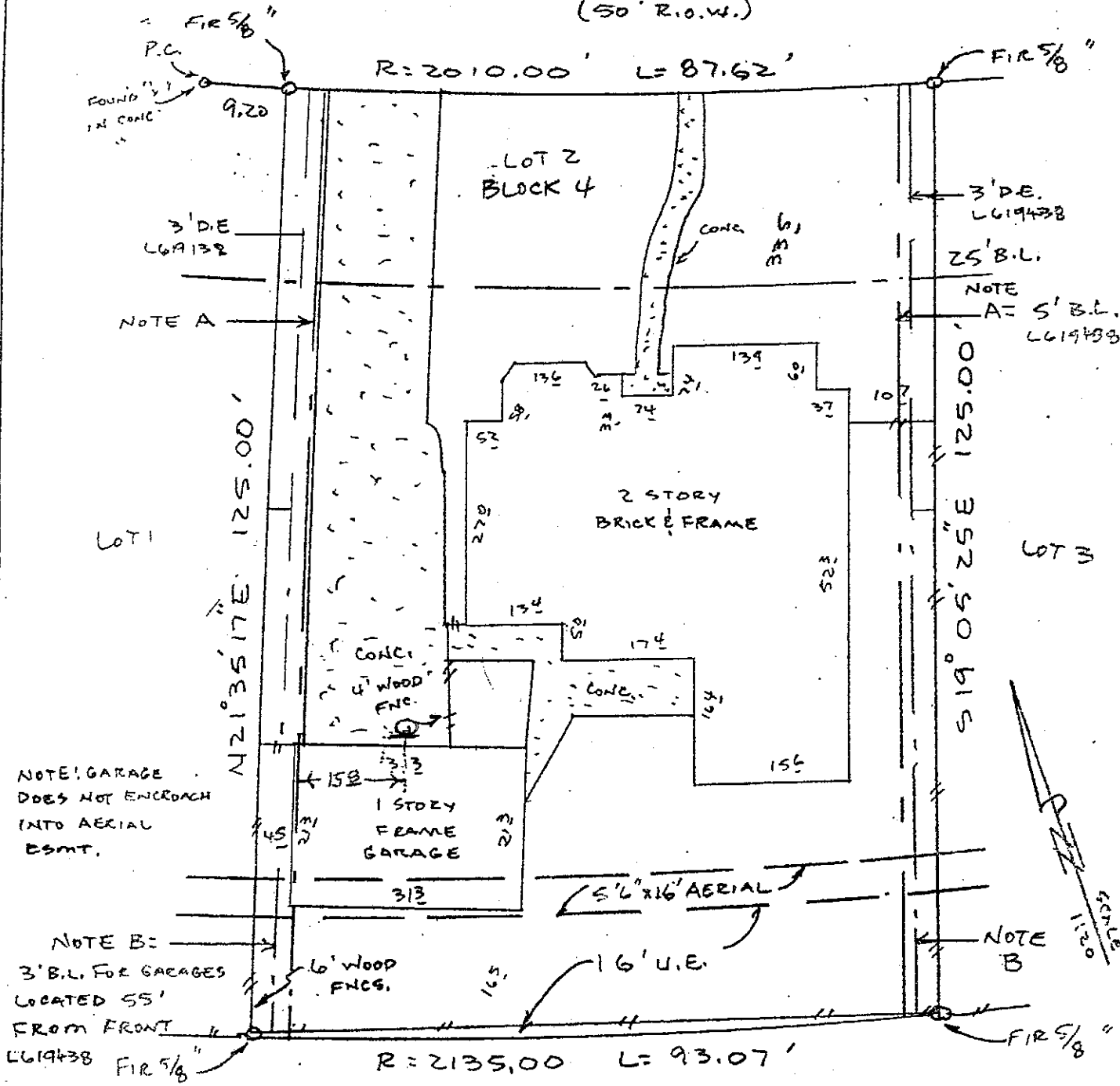

NOTE: GARAGE DOES NOT ENCRDACH INTO AERIAL ESMT.

NOTE B: 3' B.L. FOR GARAGES LOCATED 55' FROM FRONT

NOTE A: 5' B.L.

NOTE: An agreement with H.L.&P. under Clerk's File Nos.M-780664 and N-449267.
NOTE: A 2 foot wide easement for Audio and Video Communications, recorded under Clerk's File No.L-619438.

BUYER Charles H. Smullen and, Karen O. Smullen 15006 Redbud Leaf Lane

DESCRIBED PROPERTY Lot 2, in Block 4 of FAIRFIELD GARDEN GROVE, SECTION 3, an addition in Harris County, Texas, according to the map or plat thereof, recorded under Film Code No.350123 of the Map Records of Harris County, Texas.

TEXAS LAND COORDINATORS, INC
P.O. Box 1697 • Pearland, TX 77588
(281) 997-1585
G.F. 98127059
Date: 1-6-99
Inv.#: 23091
JOB # 1-58-99

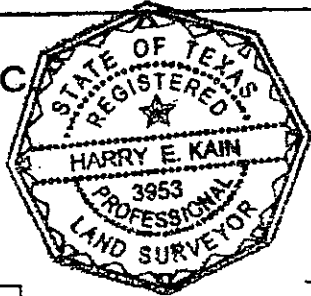

I do hereby certify that this survey was this day made on the ground of the property legally described hereon, (or on the attached sheet), and is correct, and there are no encroachments unless shown, and was done by me or under my supervision, and conforms to or exceeds the current standards as adopted by the Texas Board of Professional Land Surveying.
Note: There are no natural drainage courses on this property.
Note: This property does not lie in a flood hazard zone according to H.U.D./ F.I.A. 480287 0405 J 11-6-96 Code X

Handwritten signature and date: 01/07/1999
