

This property IS NOT located in the 100 year flood plain & is in insurance rate map zone X. See map 48201C/0435J dated 11-06-96

SCALE: 1" = 20'

LEGEND

- U.E. - UTILITY EASEMENT
- A.E. - ACTUAL EASEMENT
- W.L.E. - WATER LINE EASEMENT
- B.L. - BUILDING LINE
- WOOD FENCE
- o CHAIN LINK FENCE
- x BARBED WIRE FENCE
- o IRON FENCE

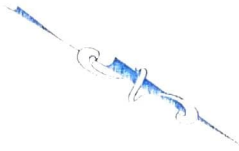

HUNTWICK FOREST

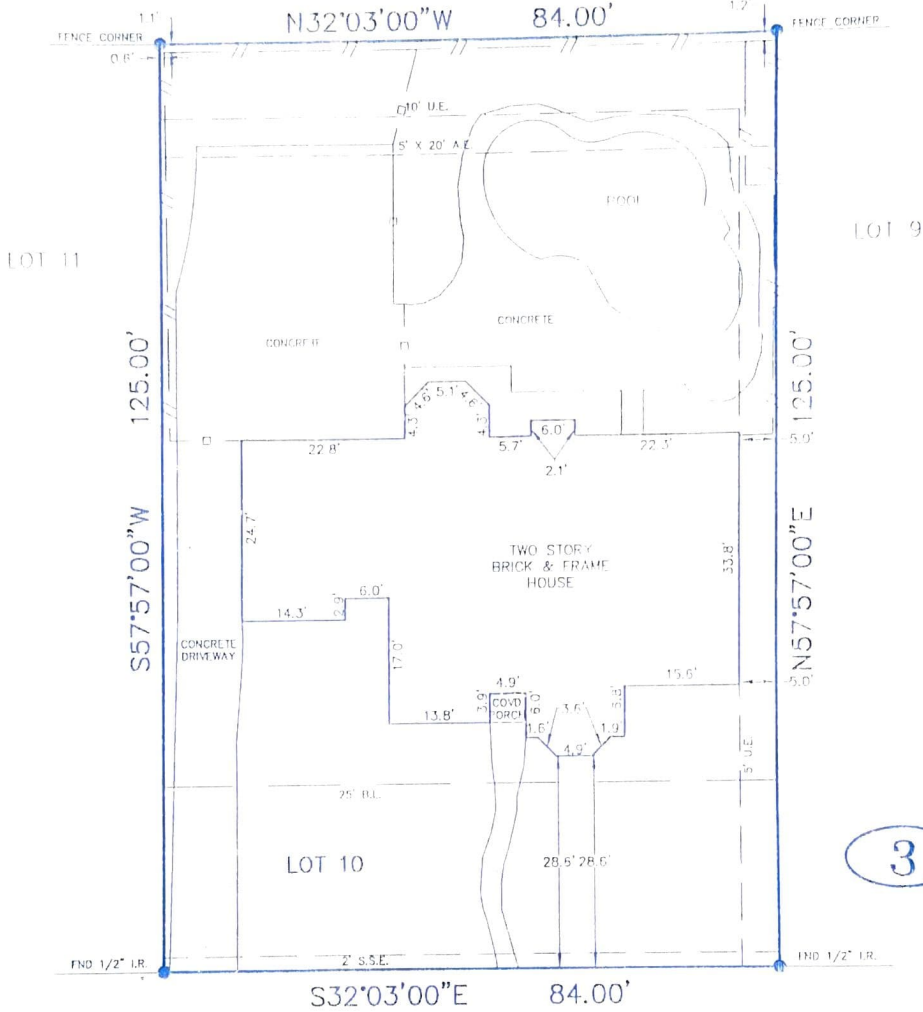

BENFER ROAD

(60' R.O.W.)

NOTES:

1. BASIS FOR BEARINGS: ASSUMED AS PLATTED
2. DISTANCES SHOWN ARE GROUND DISTANCES
3. ALL ABSTRACTING DONE BY TITLE COMPANY



I, MICHAEL D. MORTON, A REGISTERED PROFESSIONAL LAND SURVEYOR IN THE STATE OF TEXAS, DO HEREBY CERTIFY THAT THE PLAT HEREON CORRECTLY REPRESENTS THE RESULTS OF AN ACTUAL SURVEY MADE ON THE GROUND UNDER MY DIRECTION AND THAT THERE ARE NO ENCROACHMENTS EXCEPT AS SHOWN.

DATED THIS 21 DAY OF Aug 2001

Michael D. Morton

MICHAEL D. MORTON - P.L.S. NO. 3686

| | | | | | | | | |
|-------------|----------------------------------|----------|---|----------------------|--------------------|----------|-------------|------------------------|
| LOT(S) | 10 | BLOCK | 3 | SUBDIVISION | WOODS OF WIMBLEDON | SECTION | | |
| RECORDATION | VOL. 257 PG. 95 H.C.M.R. | | | COUNTY | HARRIS | STATE | TEXAS | |
| ADDRESS | 14915 BENFER ROAD | | CITY | HOUSTON | ZIP CODE | 77069 | LENDER | MEMORIAL PARK MORTGAGE |
| PURCHASER | JOHN SNIDER AND JACQUELYN SNIDER | | TITLE COMPANY | TEXAS AMERICAN TITLE | | G.F. NO. | 375-01-5059 | |
| DRAWN BY: | BUD | 08-20-01 | ARROW SURVEYING P.O. BOX 410 PEARLAND, TEXAS 77588 (281) 412-2204 FAX(281) 412-2314 | | | | JOB NO. | 01-08-165 |
| CHECKED BY: | CG | 08-21-01 | | | | | REVISION: | |
| CHECKED BY: | HM | 08-21-01 | | | | | | |