

NATIONAL FLOOD INSURANCE PROGRAM
This area is
Zone 00011E
Community # 10000
Effective 1/1/87

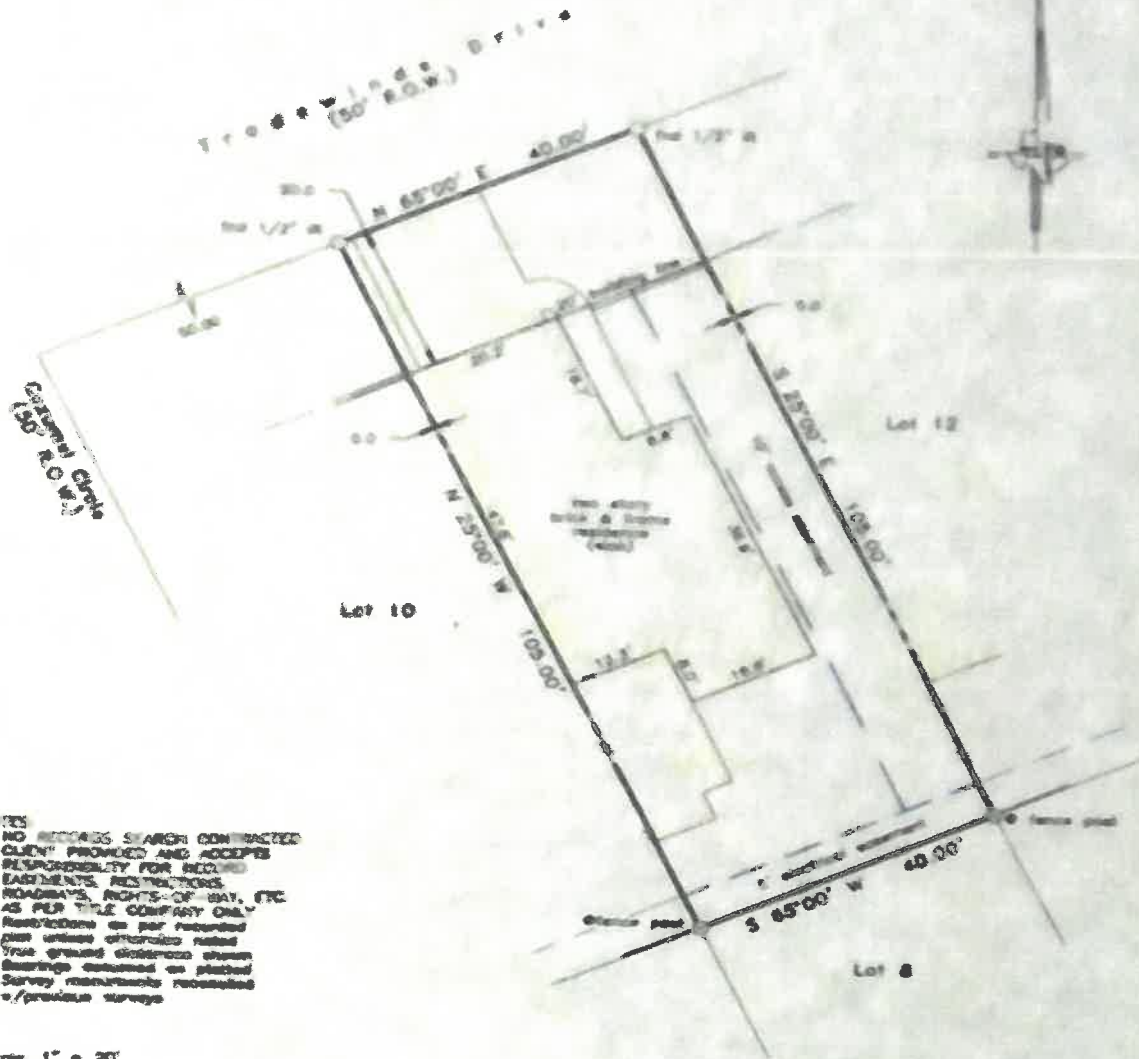

- NOTES
- NO RECORDS SEARCH CONTRACTED
 - CLIENT PROVIDED AND ACCEPTS RESPONSIBILITY FOR RECORDS
 - EASEMENTS, RESTRICTIONS, ROADWAYS, RIGHTS-OF-WAY, ETC. AS PER TITLE COMPANY ONLY
 - Restrictions as per recorded plat unless otherwise noted
 - True ground dimensions shown
 - Bearings assumed as plotted
 - Survey monuments recovered w/previous surveys

Scale 1" = 20'

LAND TITLE SURVEY OF A TRACT OF LAND being Lot 11, in Block 1, of CAMPECHE COVE SUBDIVISION, UNIT 1, a subdivision in Galveston County, Texas, according to the map or plat thereof recorded in Volume 15, Page 25 and corrected by affidavit dated September 15, 1976, recorded in Volume 2647, Page 260, in the Office of the County Clerk of Galveston County, Texas.

Subject property: 19 Tradewinds Drive
Galveston County, Texas
To David Cangelosi, Morgan Wall and
South-Land Title Co., GF #GV1318433;
I hereby certify that this survey was made on the ground under my direct supervision and that this plat correctly represents the facts found at the time of the survey.



Laurence C. Wall
RPLS #4814
July 3, 2013