

SCALE: 1" = 30'

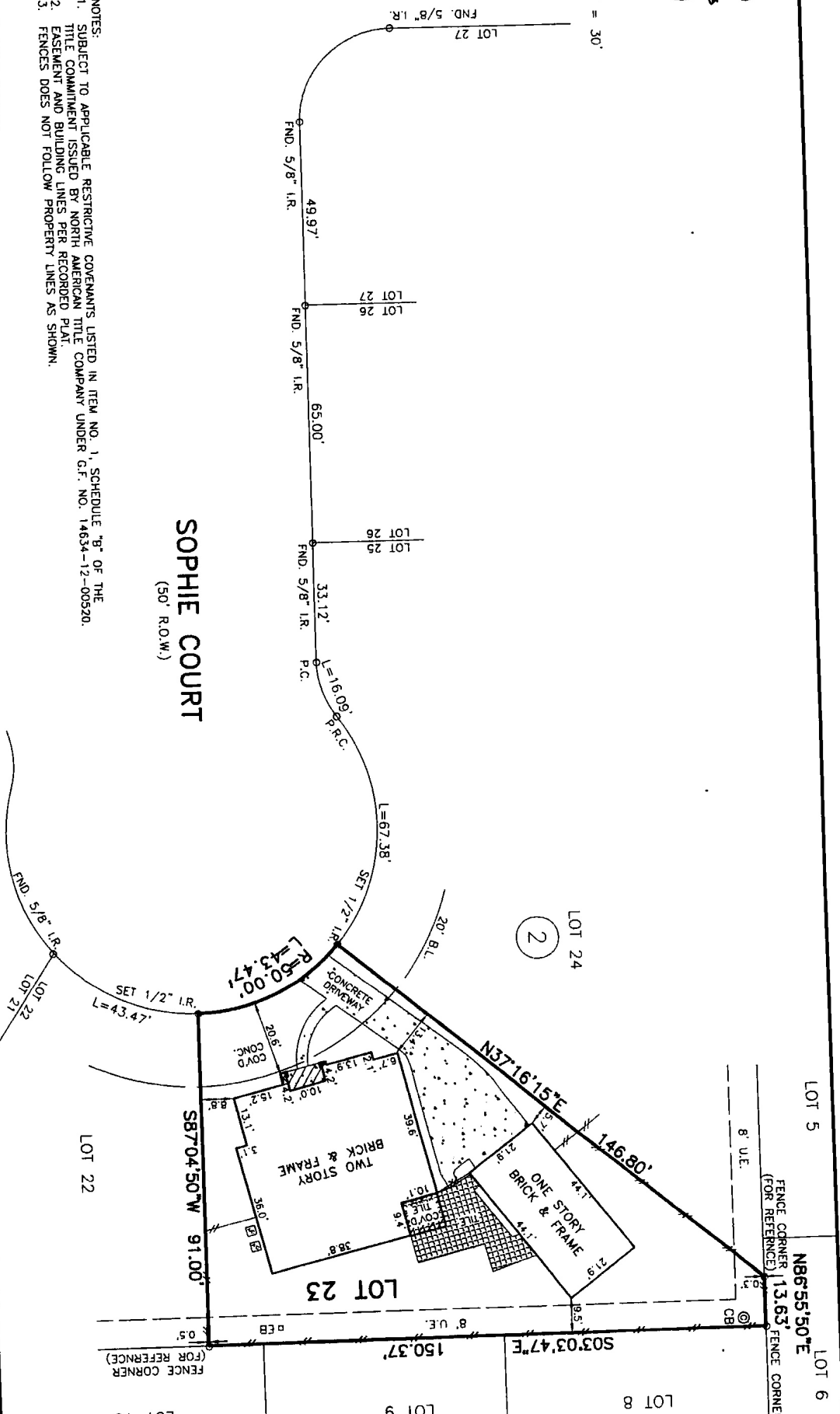

GRAND HAVEN LANE  
(50' R.O.W.)



**SOPHIE COURT**  
(50' R.O.W.)

- NOTES:
1. SUBJECT TO APPLICABLE RESTRICTIVE COVENANTS LISTED IN ITEM NO. 1, SCHEDULE "B" OF THE TITLE COMMITMENT ISSUED BY NORTH AMERICAN TITLE COMPANY UNDER G.F. NO. 14634-12-00520.
  2. EASEMENT AND BUILDING LINES PER RECORDED PLAT.
  3. FENCES DOES NOT FOLLOW PROPERTY LINES AS SHOWN.

ABSTRACTING BY TITLE COMPANY.  
ALL BEARINGS ARE BASED ON RECORDED PLAT OF SAID SUBDIVISION.  
COPYRIGHT 2012, Advance Surveying, Inc.

**LOT 23, BLOCK 2, SP-4**  
**NEW TERRITORY PARCEL, PLAT RECORDS,**  
**SLIDE NO. 1977/B, PLAT RECORDS,**  
**FORT BEND COUNTY, TEXAS.**

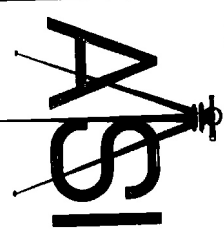

I HEREBY CERTIFY THAT THIS PLAT REPRESENTS THE RESULTS OF A SURVEY MADE ON THE GROUND ON THE 30th DAY OF OCTOBER, 2012. THIS SURVEY IS ONLY CERTIFIED FOR BOUNDARY AND THIS TRANSACTION ONLY.

*Henry M. Santos*

HENRY M. SANTOS, REGISTERED PROFESSIONAL LAND SURVEYOR NO. 5450



SUBJECT PROPERTY IS NOT LOCATED IN A FEDERAL INSURANCE ADMINISTRATION DESIGNATED FLOOD HAZARD AREA AND IS IN ZONE X-1. This information is based on graphic plotting only. We do not assume responsibility for exact determination.

PURCHASER: ALTA HUSSAIN AND ZULEKHA ALTA  
ADDRESS: 4419 SOPHIE CO., I. SUGAR LAND, TEXAS 77479  
LENDER: CORNERSTONE MORTGAGE  
TITLE CO.: NORTH AMERICAN TITLE COMPANY  
FIELD WORK: 10-30-12/RV  
DRAFTING: 10-30-12/FC  
JOB NO.: 103330-12-01  
C.F. NO.: 14634-12-00520  
KEY MAP: 6060

ADVANCE SURVEYING, INC. • 10518 KIPP WAY SUITE B-1 • HOUSTON, TEXAS 77099

PHONE: 281 530-2839  
FAX: 281 530-5464

FINAL CHECK: 10-3-12  
SCALE: 1" = 30'  
REVISIONS: