

LOT 19

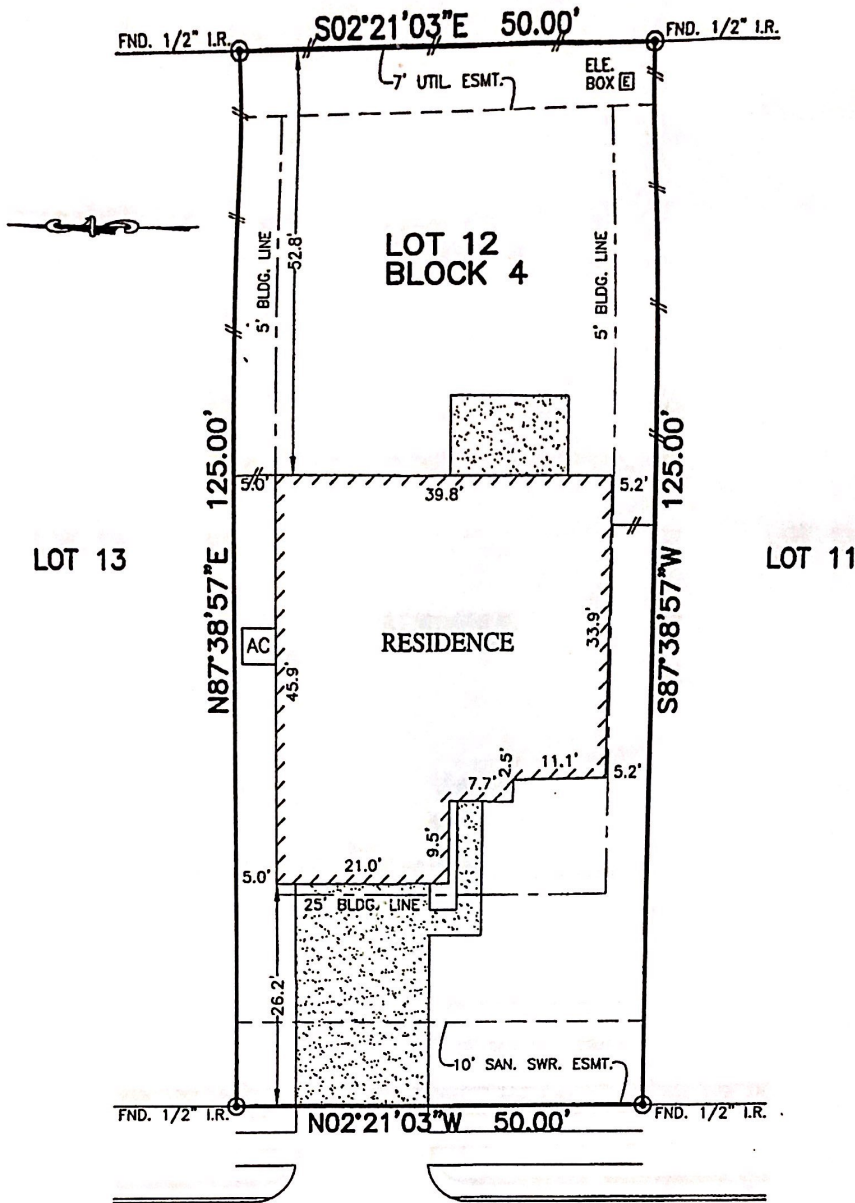

LOT 13

LOT 11

3414  
JANE WAY  
(50' R.O.W.)

*Am*  
*Nm*

NOTES:

1. BASIS OF BEARING: NORTH SUBDIVISION LINE BEING "N87°10'48\"E".
2. SUBJECT TO APPLICABLE RESTRICTIVE COVENANTS LISTED IN ITEM No. 1, SCHEDULE "B" OF TITLE COMMITMENT ISSUED BY NORTH AMERICAN TITLE INSURANCE Co. UNDER G.F. No. 14628-16-06532.
3. AGREEMENT FOR UNDERGROUND ELECTRIC SERVICE PER C.F. No. 2015110511.

PLAT OF SURVEY  
SCALE: 1" = 20'

FLOOD MAP:  
THIS PROPERTY LIES IN ZONE "X SHADED"  
AS DEPICTED ON COMMUNITY PANEL  
No. 48157 C 0120 L, DATED: 04-02-14  
\*THIS INFORMATION IS BASED ON GRAPHIC PLOTTING.  
WE DO NOT ASSUME RESPONSIBILITY FOR EXACT  
DETERMINATION\*

© 2016, ALLPOINTS SERVICES, CORP.. All Rights Reserved. This original work is protected under copyrights laws, Title 17 U.S. Code Sections 101 & 102. All violators will be prosecuted to the extent of the law. This survey is being provided solely for the use of the recipients and no license has been created, express or implied, to copy the survey except as is necessary in conjunction with the original transaction, which shall take place within ninety (90) days from the date adjacent to the signature line herein.

FOR: NICHOLAS MALONEY  
APRIL MALONEY  
ADDRESS: 3414 JANE WAY  
ALLPOINTS JOB #: LH114964DM  
G.F.: 14628-16-06532

LOT 12, BLOCK 4,  
MCCRARY MEADOWS, SECTION 1,  
PLAT No. 20150182, PLAT RECORDS  
FORT BEND COUNTY, TEXAS



ALLPOINTS  
SERVICES CORP  
PHONE: 713-468-7707  
T.B.P.L.S. No. 10122600

I HEREBY CERTIFY THAT THIS PLAT REPRESENTS THE RESULTS OF A SURVEY MADE ON THE GROUND, ON THE 15TH DAY OF NOVEMBER, 2016.

*Steven P. Brister*

