

ADDRESS: 10723 BRAEWICK DRIVE, HOUSTON, TX 77096

GRAPHIC SCALE

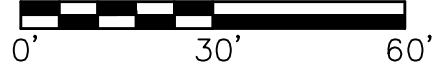

LEGEND

IRON ROD	IR	COVERED AREA	
UTILITY EASEMENT	U.E.	CONCRETE	
BUILDING LINE	B.L.	WOOD	
AERIAL EASEMENT	A.E.	CONTROL MONUMENT	(CM)
WOOD FENCE			
WIRE FENCE			
CHAIN LINK FENCE			
GARAGE BUILDING LINE	G.B.L.		
WATER LINE EASEMENT	W.L.E.		

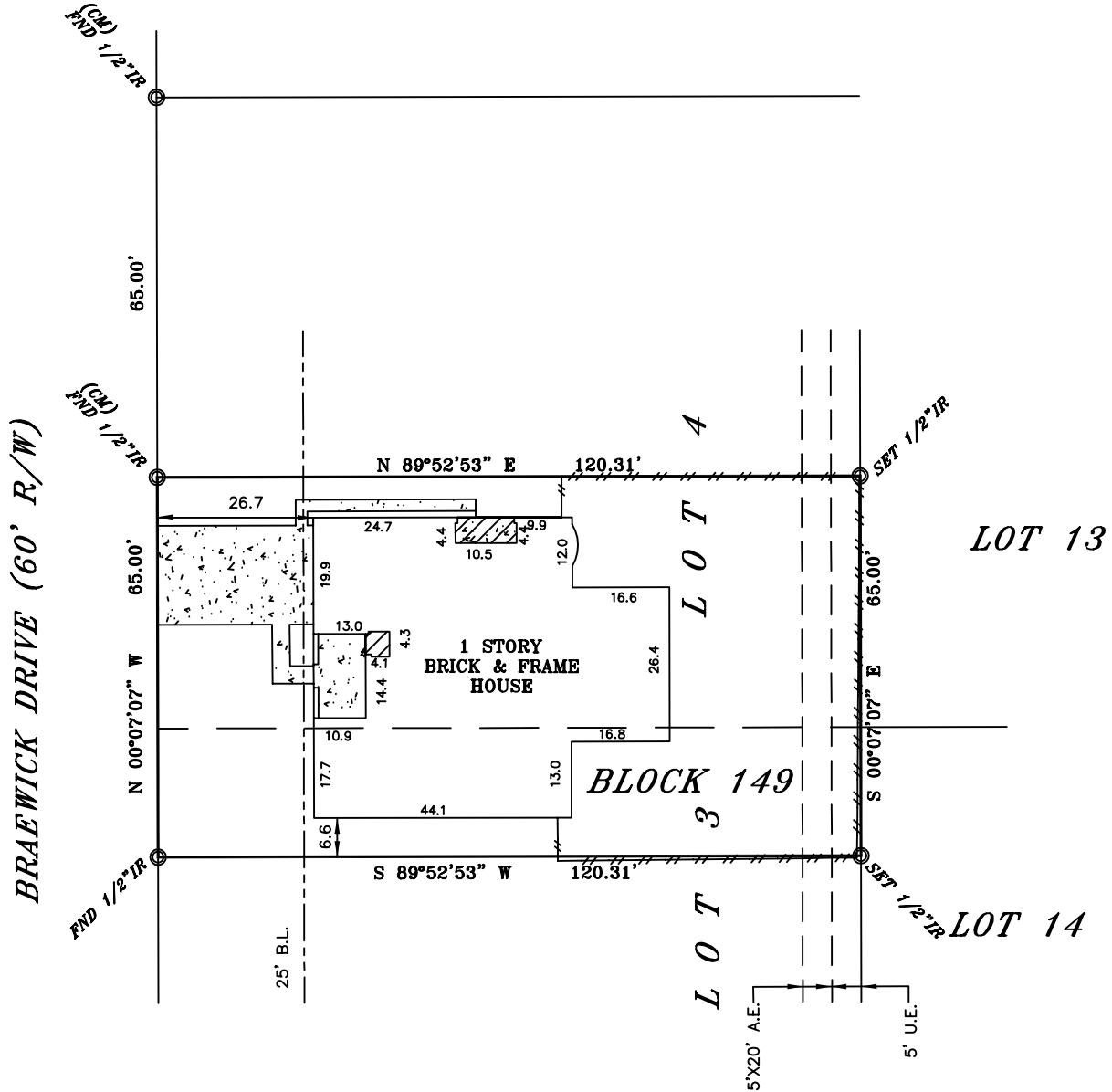

LEGAL DESCRIPTION

THE NORTH 22 FT OF LOT 3 AND THE ADJOINING SOUTH 43 FT OF LOT 4 IN BLOCK 149 OF THE PARTIAL REPLAT OF WESTBURY, SECTION 5, AN ADDITION IN HARRIS COUNTY, TEXAS, ACCORDING TO THE MAP OR PLAT THEREOF RECORDED IN VOLUME 54, PAGE 45 OF THE MAP RECORDS OF HARRIS COUNTY, TEXAS.



George Joseph Maliakkal

I DO HEREBY CERTIFY THAT THIS SURVEY WAS THIS DAY MADE ON THE GROUND OF THE PROPERTY LEGALLY DESCRIBED HEREON, IS CORRECT AND THERE ARE NO ENCROACHMENTS EXCEPT SHOWN, AS WAS DONE BY ME OR UNDER MY SUPERVISION, AND CONFORMS TO OR EXCEEDS THE CURRENT STANDARDS AS ADOPTED BY THE TEXAS BOARD OF PROFESSIONAL LAND SURVEYING.

BUYER GOLD COAST EQUITY, LLC
 JOB# 2002032
 GF# AT-0400-72004002000134KS
 DATE 2-21-2020

-ALL BEARINGS ARE BASED ON THE MAP OR PLAT OF RECORD, IF THE SUBJECT PROPERTIES LIES IN A RECORDED SUBDIVISION OF SAID COUNTY MENTIONED IN LEGAL DESCRIPTION. IN THE CASE WHERE A LEGAL DESCRIPTION MENTIONS NO RECORDED PLAT OR HAS AN ATTACHED METES AND BOUNDS ALL BEARINGS ARE BASED ON TEXAS SOUTH CENTRAL GPS COORDINATE SYSTEM 4204, (NAVDS8, 2001 ADJ) GEOD99, UNLESS OTHERWISE NOTED.
 -THIS SURVEY IS CERTIFIED FOR THE TRANSACTION ONLY, IT IS NOT TRANSFERABLE TO ADDITIONAL INSTITUTIONS OR SUBSEQUENT OWNER.
 -SUBJECT TO ANY AND ALL RECORDED AND UNRECORDED EASEMENTS, DEEDS, RESTRICTIONS OR BUILDING LINES THAT MAY APPLY TO SUBJECT PROPERTY. NO RESEARCH WAS DONE FOR SUCH EASEMENTS OR RESTRICTIONS BY ELEVATION EXPRESS LAND SURVEYS, THEREFORE IS NOT RESPONSIBLE FOR SHOWING SUCH EASEMENTS OR RESTRICTIONS. EASEMENTS SHOWN ON SURVEY ARE RELATED TO NOTES FROM OR SHOWN ON A RECORDED PLAT OF LEGAL DESCRIPTION AND/OR ARE MENTIONED IN SCHEDULE "B" OF PROVIDED TITLE COMMITMENT.

Any reference to the 100 year flood plain of flood hazard zones are an estimate based on the data shown on the Flood Insurance Rate Map provided by FEMA and should not be interpreted as a study or determination of the flooding propensities of this property. According to the Flood Insurance Rate Map for HARRIS COUNTY, Dated 5-2-2019, Map No. 48201C 0865M, the property described lies within "ZONE X" of the 100 yr. flood. Flood information is based on graphic plotting only due to inherent inaccuracies on FEMA maps, we can not assume responsibility for exact determination.

ELEVATION EXPRESS LAND SURVEYS
 FIRM NO. 10191800
 WWW.ELEVATIONEXPRESSLANDSURVEYS.COM
 1450 W. GRAND PARKWAY SOUTH
 SUITE G-158
 KATY, TX 77494
 281-674-5685