

(15406) DIANA LANE
(60' R O W)

SCALE
1" = 20'

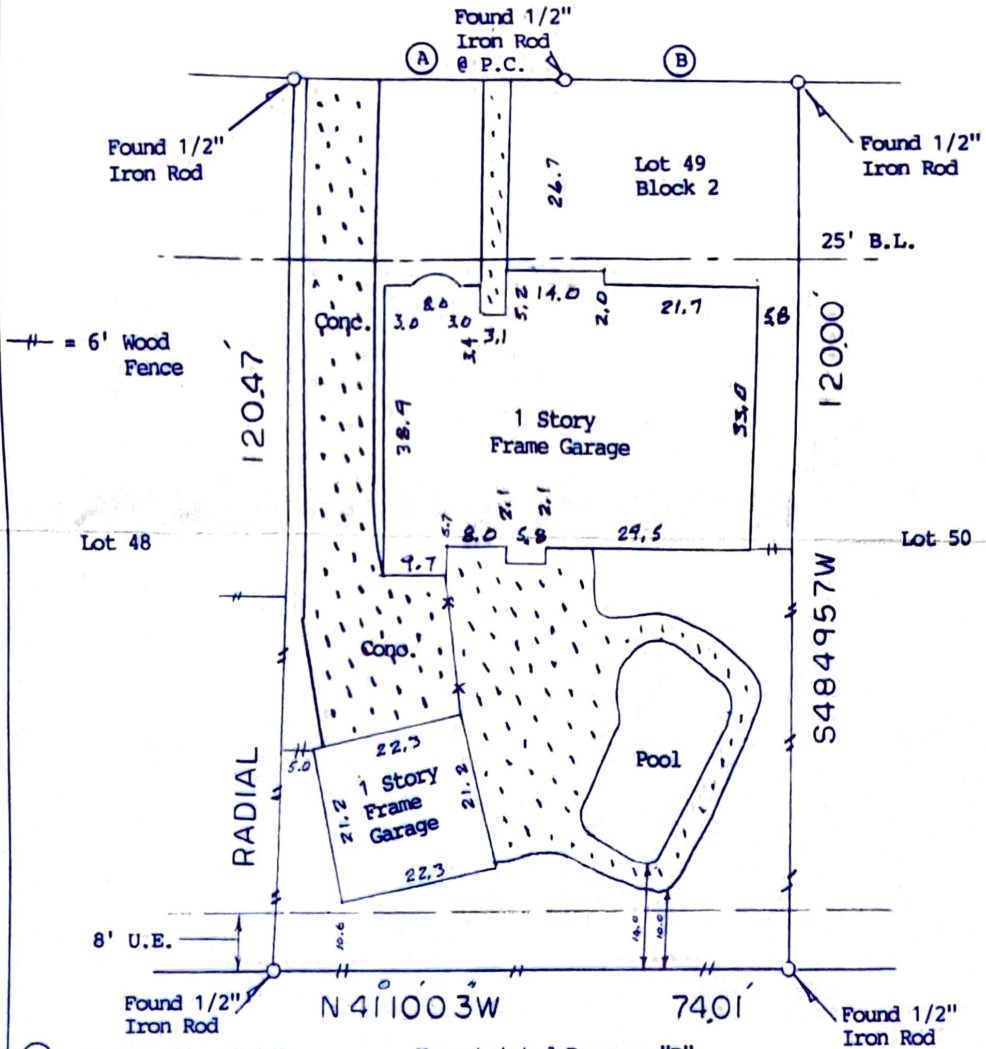

(A) = R=1460.00', 38.56'

(B) = S41°10'03"E, 32.70'

NOTE: An Agreement with H.L.&P. as recorded in V-6766, P-335.

NOTE: Restrictive Covenants as recorded in V-146, P-130, V-5205, P-384, V-6738, P-310, V-7180, P-229, V-7295, P-271, Clerk's File K-418458, R-430223.

BUYER

Warren E. Woodell and
Brenda L. Woodell

15406 Diana Lane

DESCRIBED PROPERTY

Lot 49, in Block 2, of CLEAR LAKE CITY, Core "B", SECTION 1, a subdivision in Harris County, Texas, according to the map or plat thereof recorded in Volume 146, Page 130, of the Map Records of Harris County, Texas.

SURVEY 1, INC.

P. O. BOX 2643 • ALVIN, TX 77512
(281) 393-1382 • Fax (281) 393-1383
03909694

G.F. _____

Date: 7/24/03

Inv.#: 6676

JOB# 7-493-03



I do hereby certify that this survey was this day made on the ground of the property legally described hereon, (or on the attached sheet), and is correct, and there are no encroachments unless shown, and was done by me or under my supervision, and conforms to or exceeds the current standards as adopted by the Texas Board of Professional Land Surveying.

Note: There are no natural drainage courses on this property.
Note: This property does not lie in a flood hazard zone according to H.U.D./F.L.A.
480396 1060 K 4/20/00 Zone X

H.T. Weber

