

**ANTHONY E. PIZZITOLA**  
(F.N. U753885)

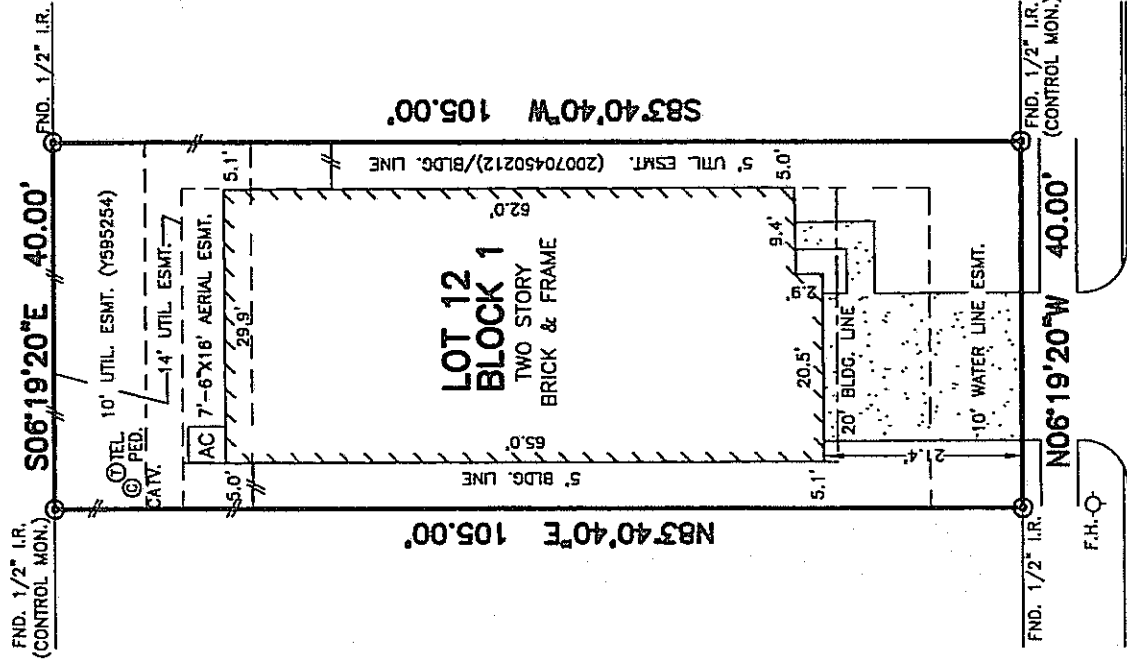

- NOTES:
1. ALL BEARINGS SHOWN HEREON ARE BASED ON THE RECORDED PLAT.
  2. SUBJECT TO RESTRICTIVE COVENANTS AS SET FORTH IN FILM CODE No. 612235 H.C.M.R. AND C.F. No. Y595461, Y576479, Y717696, Y777274, 20060044830, 20070458410, 20090456754, AND 20090481260.
  3. AGREEMENT WITH CENTERPOINT ENERGY AS SET FORTH IN H.C.C.F. No. 20070316714.
  4. BLDG. LINE (5' SIDES) PER C.F. No. Y596461.

We have reviewed this survey and are aware of any and all discrepancies, conflicts, or shortages in area or boundary lines or any encroachments, or protrusions or any overlapping of improvements.

Sign: Anthony Pizzitola Date: 9-14-12  
 Sign: Sylvia Swartz Date: \_\_\_\_\_

FLOOD MAP:  
 THIS PROPERTY LIES IN ZONE "X"  
 AS DEPICTED ON COMMUNITY PANEL  
 No. 48201C 1010L DATED: 06-18-07.  
 THIS INFORMATION IS BASED ON GRAPHIC PLOTTING.  
 WE DO NOT ASSUME RESPONSIBILITY FOR EXACT  
 DETERMINATION

**PLAT OF SURVEY**  
 SCALE: 1" = 20'