

LEGEND • ITEMS THAT MAY APPEAR IN DRAWING BELOW

M.U.E. = MUNICIPAL UTILITY EASEMENT
 U.E. = UTILITY EASEMENT
 A.E. = AERIAL EASEMENT
 D.E. = DRAINAGE EASEMENT
 S.S.E. = SANITARY SEWER EASEMENT
 S.T.M.S.E. = STORM SEWER EASEMENT
 W.L.E. = WATER LINE EASEMENT
 --- = NOT TO SCALE

F.I.R. = FOUND IRON ROD
 F.I.P. = FOUND IRON PIPE
 S.I.R. = SET IRON ROD
 W.P. = WOODEN POST
 M.P. = METAL POST
 C.F.# = CLERK'S FILE NUMBER
 P.O.B. = POINT OF BEGINNING
 B.L. = BUILDING LINE
 FND. = FOUND
 BRS = BEARS

P.A.E. = PERMANENT ACCESS EASEMENT
 P.U.E. = PUBLIC UTILITY EASEMENT
 W.S.E. = WATER & SEWER EASEMENT
 E.E. = ELECTRIC EASEMENT
 P.C. = POINT OF CURVATURE
 P.T. = POINT OF TANGENCY
 P.R.C. = POINT OF REVERSE CURVATURE
 P.C.C. = POINT OF COMPOUND CURVATURE
 P.P. = POWER POLE
 U.T.S. = UNABLE TO SET

● = CONTROL MONUMENT
 ● = PROPERTY CORNER
 --- = PROPERTY LINE
 --- = EASEMENT LINE
 --- = BUILDING SETBACK LINE
 --- = BUILDING WALL

--- = WOODEN FENCE
 --- = CHAIN LINK FENCE
 ○ = METAL FENCE
 --- = WIRE FENCE
 --- = VINYL FENCE

* = RECORDED IN: VOL. 930, PG. 522 M.C.D.R., C.F. #2013138301

SCALE
 1" = 30'

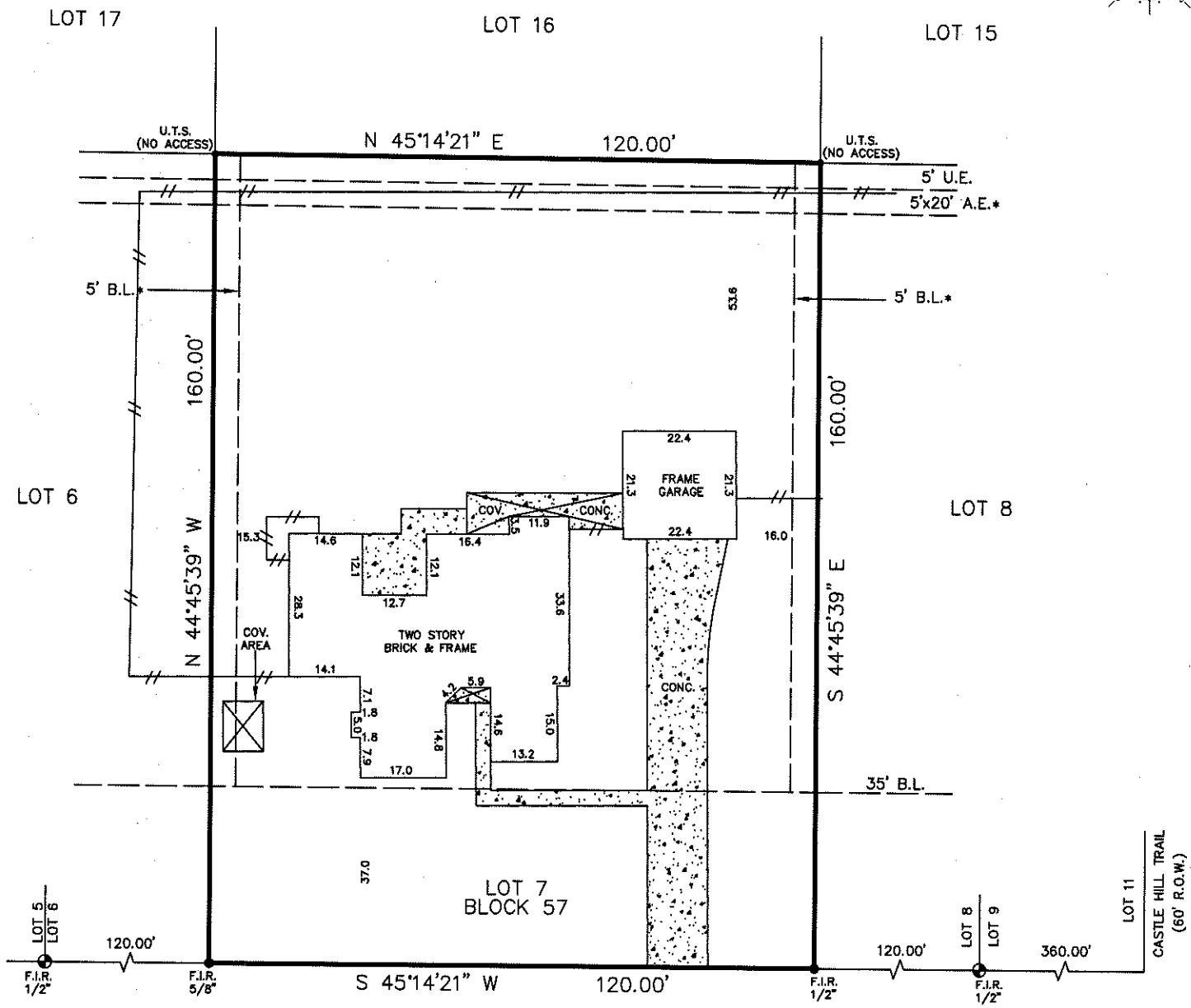

2011 LAUREL SPRINGS LANE
 (60' R.O.W.)

Reviewed & Accepted by: _____ Date _____ / _____ / _____ Date _____

NOTES:
 - BEARING BASIS: PLAT
 - SUBJECT TO ANY AND ALL RECORDED AND UNRECORDED EASEMENTS
 - SURVEYOR HAS NOT INDEPENDENTLY ABSTRACTED PROPERTY
 - UNDERGROUND UTILITY INSTALLATIONS, UNDERGROUND IMPROVEMENTS, FOUNDATIONS AND/OR OTHER UNDERGROUND STRUCTURES WERE NOT LOCATED BY THIS SURVEY
 - THIS SURVEY IS CERTIFIED FOR THIS TRANSACTION ONLY, IT IS NOT TRANSFERABLE TO ADDITIONAL INSTITUTIONS OR SUBSEQUENT OWNERS
 - SUBJECT TO RESTRICTIVE COVENANTS AS PER TITLE COMMITMENT
 - SUBJECT TO ZONING AND BUILDING ORDINANCES ENFORCED BY LOCAL MUNICIPALITIES
 - NO AERIAL EASEMENT ENCROACHMENTS
 - FENCES DO NOT FOLLOW PROPERTY LINES. NO ACCESS TO ADJOINING PROPERTIES TO CHECK FOR POSSIBLE ENCROACHMENTS

LEGAL DESCRIPTION
 LOT SEVEN (7), BLOCK FIFTY SEVEN (57), FOREST COVE COUNTRY CLUB ESTATES, SECTION FOUR A (4A), A SUBDIVISION OF 21.1302 ACRES LOCATED IN THE MARY OWENS SURVEY, ABSTRACT NO. 405 OF MONTGOMERY COUNTY, TEXAS, ACCORDING TO THE MAP OR PLAT THEREOF RECORDED IN CABINET A, SHEET 5 OF THE MAP RECORDS OF MONTGOMERY COUNTY, TEXAS.

DAVID NEUNSCHWANDER

ADDRESS
 2011 LAUREL SPRINGS LANE



I DO HEREBY CERTIFY THAT THIS SURVEY WAS THIS DAY MADE ON THE GROUND OF THE PROPERTY LEGALLY DESCRIBED HEREON (OR ON ATTACHED SHEET), AND THERE ARE NO ENCROACHMENTS EXCEPT AS SHOWN, AND WAS DONE BY ME OR UNDER MY SUPERVISION, AND CONFORMS TO OR EXCEEDS THE CURRENT STANDARDS AS ADOPTED BY THE TEXAS BOARD OF PROFESSIONAL ENGINEERS AND LAND SURVEYORS.

JOB # 2001225
 DATE 1-23-2020
 GF# 20-463134-KW

PRO-SURV
 P.O. BOX 1366, FRIENDSWOOD, TX 77549
 PHONE: 281-996-1113 FAX: 281-996-0012
 EMAIL: orders@prosurv.net
 T.B.P.E.L.S. FIRM #10119300

ONLY SURVEY MAPS WITH THE SURVEYOR'S ORIGINAL SIGNATURE ARE GENUINE TRUE AND CORRECT COPIES OF THE SURVEYOR'S ORIGINAL WORK AND OPINION

© 2020 PRO-SURV - ALL RIGHTS RESERVED