

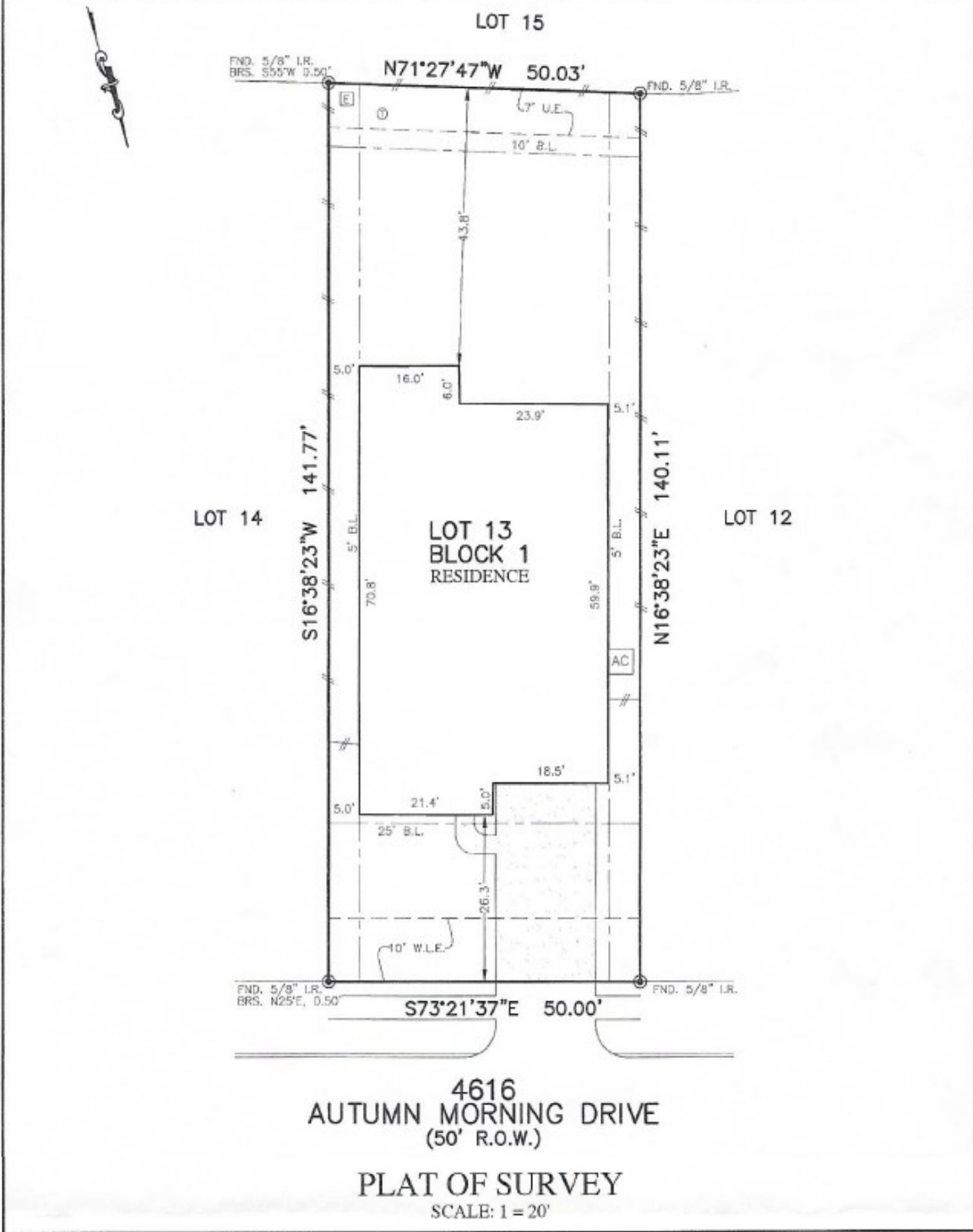

FLATWORK	BL. BUILDING LINE	U.E. UTILITY EASEMENT	A.E. AERIAL EASEMENT	○ LIGHT POLE	⊗ MANHOLE
PROPERTY LINE	G.B.L. GARAGE BUILDING LINE	W.L.E. WATER LINE EASEMENT	D.E. DRAINAGE EASEMENT	□ ELECTRIC BOX	⊕ GRATE DRAIN
BUILDING LINE (B.O.)	B.U.G.L. BUILDER GUIDELINES	S.S.E. SANITARY SEWER EASEMENT	E.E. ELECTRIC EASEMENT	○ FIBER OPTIC	⊕ PAD MOUNTED TRANSFORMER
EASEMENT	P.F. FINISHED FLOOR	S.T.M.S.E. STORM SEWER EASEMENT	○ WATER VALVE	○ TELEPHONE PEDISTAL	
WOODEN FENCE	E.N.T. EXTENDED	P.A.E. PRIVATE ACCESS EASEMENT	○ PIPE HYDRANT	○ GAS METER	
WROUGHT IRON FENCE	R.O.W. RIGHT-OF-WAY	P.U.E. PRIVATE UTILITY EASEMENT	● PROPERTY CORNER	○ CABLE PEDISTAL	
CHAIN LINK FENCE	T.O.F. TOP OF FORM	P.V.T. PRIVATE	○ IRON ROD	○ WATER METER	
OVERHEAD ELECTRIC	E.L.V. ELEVATION	F.N.D. FOUND	○ IRON PIPE	○ GUY ANCHOR	



**4616**  
**AUTUMN MORNING DRIVE**  
 (50' R.O.W.)  
**PLAT OF SURVEY**  
 SCALE: 1 = 20'

NOTES:  
 1. ALL BEARINGS SHOWN HEREON ARE BASED ON THE RECORDED PLAT.  
 2. ALLPOINTS LAND SURVEY, INC. IS NOT LIABLE FOR ANY DAMAGES DUE TO INFORMATION NOT PROVIDED TO SURVEYOR OR BUILDER PLACING ANY IMPROVEMENTS WITHIN A BUILDING LINE OR EASEMENT.  
 3. SUBJECT TO APPLICABLE RESTRICTIVE COVENANTS LISTED IN ITEM 1, SCHEDULE "B" OF TITLE COMMITMENT ISSUED BY NORTH AMERICAN TITLE INSURANCE Co. UNDER G.F. No 14628-18-11265.  
 4. AGREEMENT FOR UNDERGROUND ELECTRIC SERVICE PER C.F. No. 2017102960.

FOR: GONZALO RAMON VILLEGAS &  
 KASSIDY HENDRY VILLEGAS  
 ADDRESS: 4616 AUTUMN MORNING  
 DRIVE  
 ALLPOINTS JOB#: LH157243 BY: BM  
 G.F.: 14628-18-11265  
 JOB:  
 FLOOD ZONE: X SHADED  
 COMMUNITY PANEL:  
 48339C0725G  
 EFFECTIVE DATE: 8/18/2014  
 LOMR: DATE:

**LOT 13, BLOCK 1,**  
**HARMONY VILLAGE, SECTION 9,**  
**CAB. Z, SHTS. 4748-4750, MAP RECORDS**  
**MONTGOMERY COUNTY, TEXAS**

I HEREBY CERTIFY THAT THIS PLAT REPRESENTS THE  
 RESULTS OF A SURVEY MADE ON THE GROUND, ON THE 6TH  
 DAY OF OCTOBER, 2018.

*RSW*

