

- B.L. BUILDING LINE
- U.E. UTILITY EASEMENT
- I.R. IRON ROD
- H.C.C.F. HARRIS COUNTY CLERK'S FILE
- H.C.M.R. HARRIS COUNTY MAP RECORDS
- WATER METER
- INLET
- ELECTRIC METER
- GAS METER

GLEN LAUREL
SECTION FIVE
SLIDE NO. 2043 B & 2004 A
F.B.C.P.R.

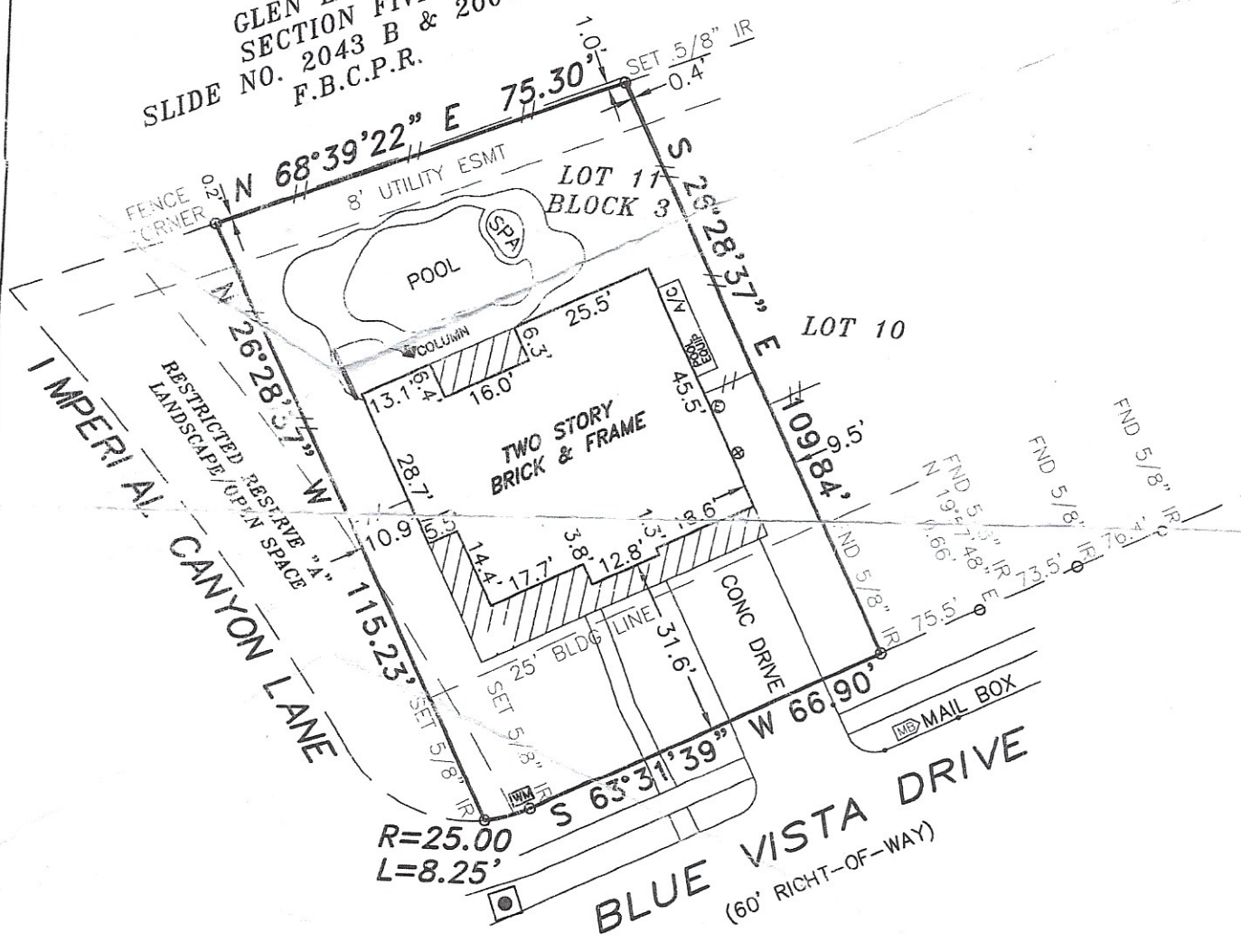

NOTES:

1. This survey was performed in connection with a commitment for title insurance prepared by Stewart Title Guaranty Company, File No. 09300731, with an effective date of July 12, 2009. Reliance by the the surveyor has been made upon said title commitment as being accurate and complete. No easements, other than those referenced in title commitment or specifically addressed hereon have been reviewed by the surveyor.

2. Bearings basis per GLEN LAUREL SECTION SEVEN PLAT, as recorded in Slide No. 2228/A and B of the Plat Records of Flood Plain Note:



SLIDE

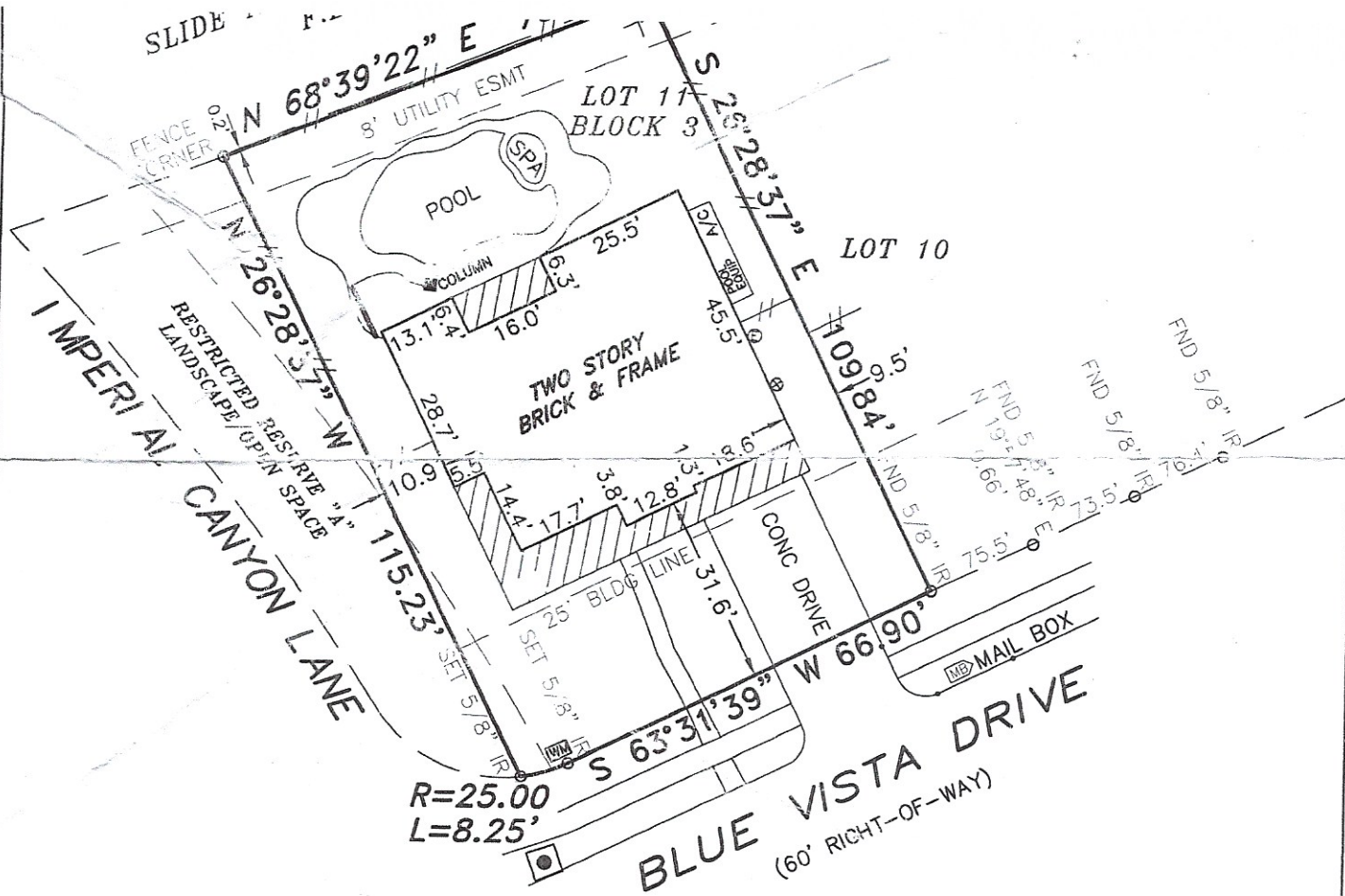

R=25.00
L=8.25'

NOTES:

1. This survey was performed in connection with a commitment for title insurance prepared by Stewart Title Guaranty Company, File No. 09300731, with an effective date of July 12, 2009. Reliance by the the surveyor has been made upon said title commitment as being accurate and complete. No easements, other than those referenced in title commitment or specifically addressed hereon have been reviewed by the surveyor.
2. Bearings basis per GLEN LAUREL SECTION SEVEN PLAT, as recorded in Slide No. 2228/A and B, of the Plat Records of Fort Bend County, Texas.
3. The subject property is affected by an agreement for the installation, operation and maintenance of an underground/overhead electrical service distribution system, as set forth in instrument recorded under Clerk's File No. 2001112617 of the Official Records of Fort Bend County, Texas.

This survey substantially complies with the current Texas Society of Professional Surveyors Standards and Specifications for a Category 1A, Condition II.

Marion R. Clark
Marion R. Clark
Registered Professional Land Surveyor No. 1881



Flood Plain Note: Zone "X" (Unshaded) per FEMA Map No. 48157C0120J, dated January 13, 1997		
Legal Description: LOT 11, BLOCK 3, OF GLEN LAUREL, SEC. SEVEN (7) RECORDED IN SLIDE NO. 2228/A AND B OF P.R.F.B.C.		
Client Name: LESEBRA MURDOCK		
Address: 14026 BLUE VISTA SUGAR LAND, TEXAS 77478		
 CLARK SURVEYING, INC. 955 Dairy Ashford, Ste 207 Houston, Texas 77079 phone: 281-531-6633 fax: 281-531-6677 email: clarksurveying@aol.com		
Drawn. by: tn	Calc. by: LD	Chk. by: MRC
Dwg. date: 08-04-09	Scale: 1"=30'	Job no.: D9-08-0533-000