

GF NO. 20151131 LINEAGE TITLE
 ADDRESS: 3207 PINE DUST LANE
 SPRING, TEXAS 77373
 BORROWER: ALISHA L. SEALY AND
 JACOB G. SEALY

LOT 9, BLOCK 1
TIMBER LANE, SECTION 11
 AN ADDITION IN HARRIS COUNTY, TEXAS
 ACCORDING TO THE MAP OR PLAT THEREOF RECORDED
 IN VOLUME 282, PAGE 49 OF THE MAP RECORDS
 OF HARRIS COUNTY, TEXAS.

SCALE: 1" = 50'

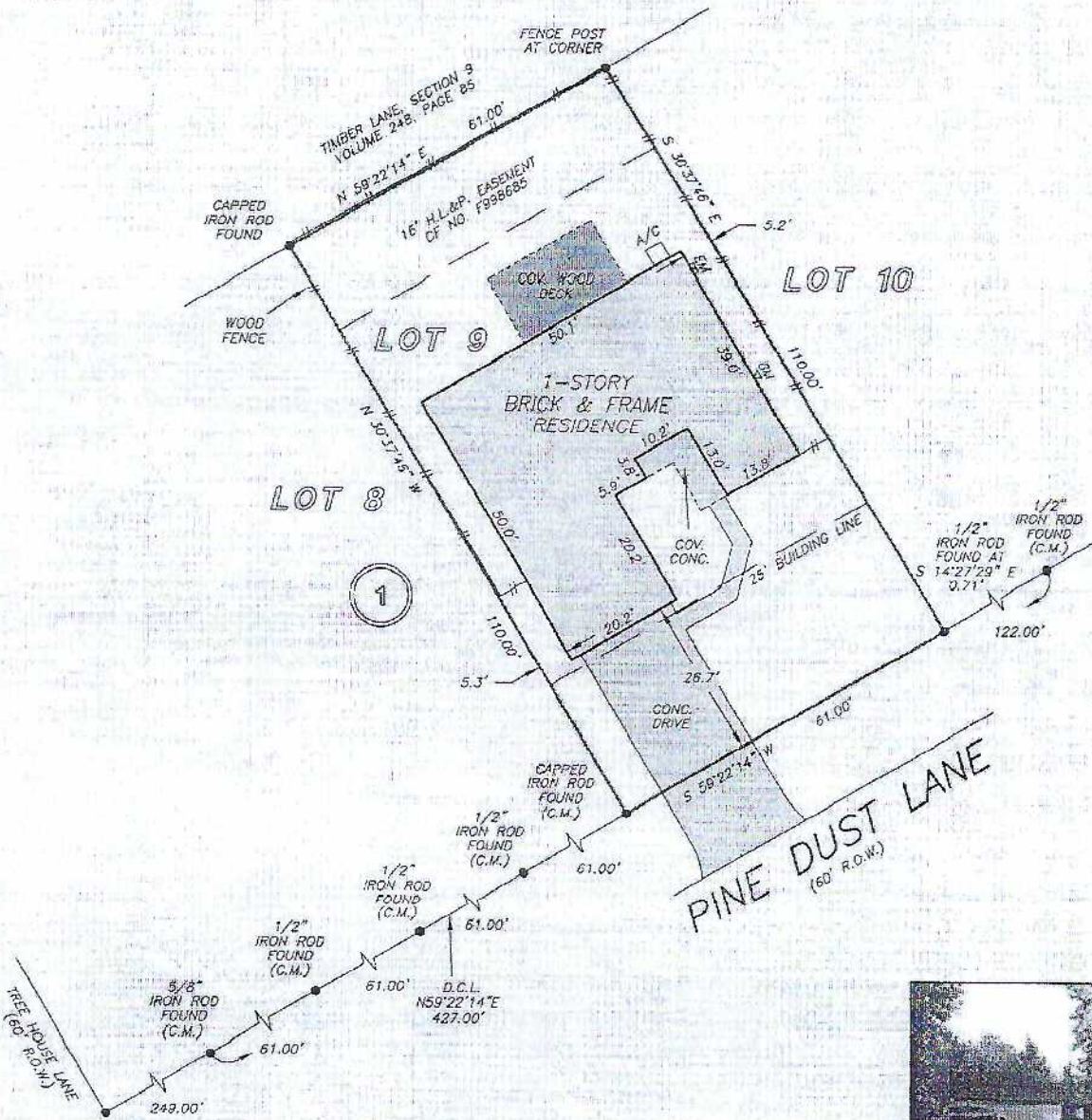

NOTE: AGREEMENT BY AND BETWEEN DEVELOPER AND H. L. & P. FOR INSTALLATION OF OVERHEAD/UNDERGROUND ELECTRICAL DISTRIBUTION SYSTEM OF NO. 0088009.

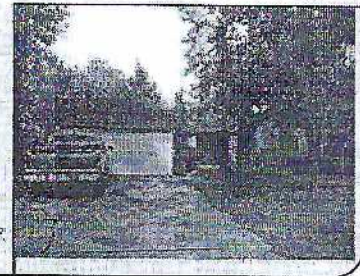

THIS PROPERTY DOES NOT LIE WITHIN THE
 100 YEAR FLOOD PLAIN AS PER FIRM
 PANEL NO. 40291C 0270 M
 MAP REVISION: 10/16/13
 ZONE X
 BASED ONLY ON VISUAL EXAMINATION OF MAPS.

I HEREBY CERTIFY THAT THIS SURVEY WAS MADE
 ON THE GROUND, THAT THIS PLAT CORRECTLY
 REPRESENTS THE FACTS FOUND AT THE
 TIME OF SURVEY AND THAT THERE ARE NO
 ENCROACHMENTS APPARENT ON THE GROUND,
 EXCEPT AS SHOWN HEREON. THIS SURVEY IS
 CERTIFIED FOR THIS TRANSACTION ONLY AND

