

ORDERED BY: FISHER HOMES

A FINAL SURVEY OF

LOT 4, BLOCK OF , 1

SITE ADDRESS: 1431 WEST 25TH STREET
HOUSTON, TEXAS 77008

NANCY KURTZ SWENSON ESTATES

ACCORDING TO THE MAP OR PLAT THEREOF RECORDED IN

VOLUME 607, PAGE 274, OF THE MAP RECORDS OF HARRIS COUNTY,
TEXAS. (BEARINGS BASED ON RECORDED PLAT)

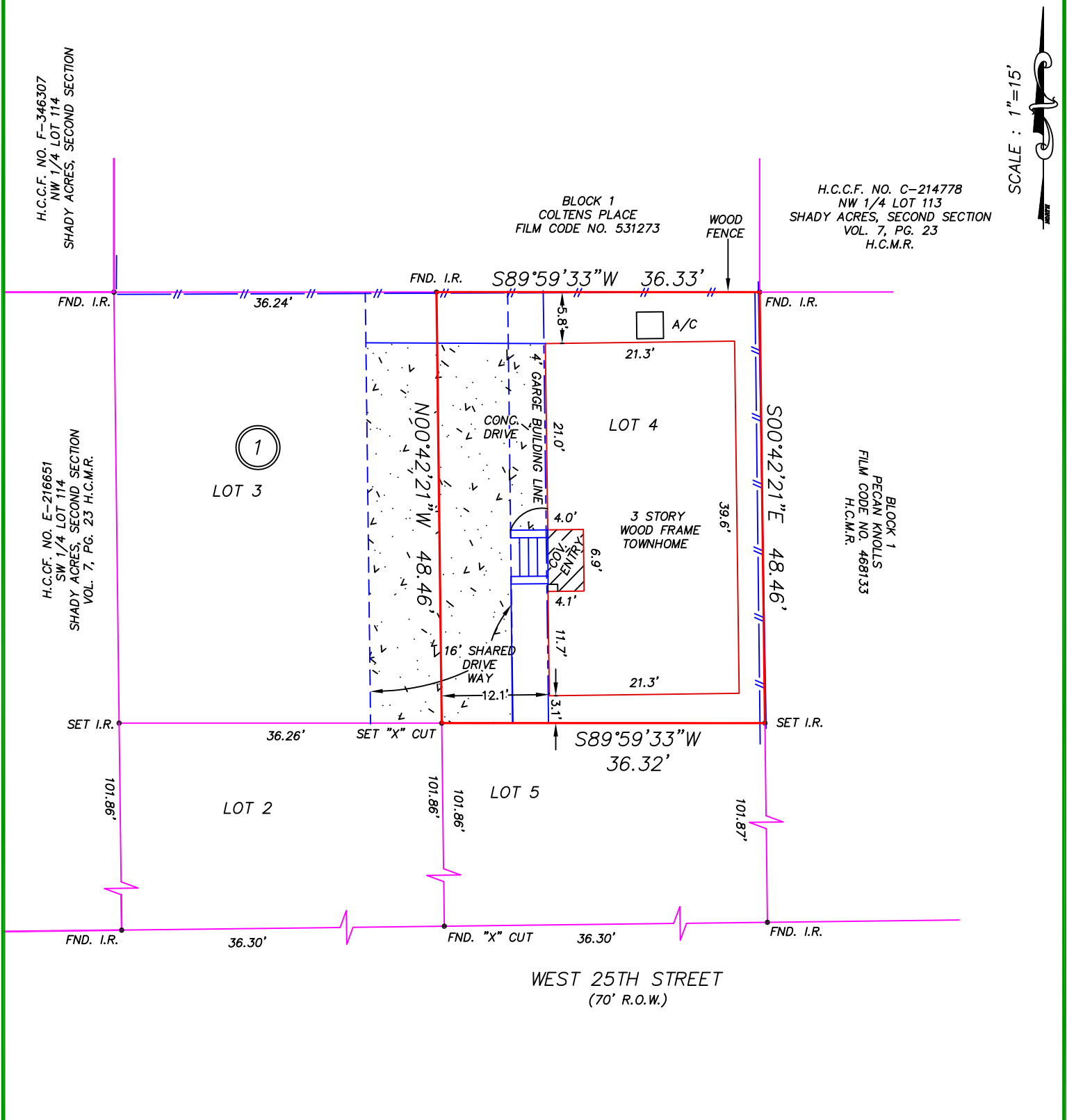

SCALE : 1" = 15'

- NOTES:
1. SURVEYOR HAS NOT ABSTRACTED SUBJECT PROPERTY.
 2. SURVEYOR DID NOT ABSTRACT PROPERTY. SURVEY BASED ON LEGAL DESCRIPTIONS SUPPLIED BY TITLE COMPANY. EASEMENTS, BUILDING LINES, ETC., SHOWN ARE AS IDENTIFIED BY GF NO. OF
 3. ALL BUILDING LINES AND EASEMENTS ARE PER RECORDED PLAT UNLESS OTHERWISE SHOWN.
 4. THIS SURVEY IS CERTIFIED FOR THIS TRANSACTION ONLY. IT IS NOT TRANSFERABLE TO ADDITIONAL INSTITUTIONS OR SUBSEQUENT OWNERS.
 5. THIS SURVEY WAS PREPARED WITHOUT THE BENEFIT OF A TITLE COMMITMENT.

SCALE: 1" = 20'	DATE: 07-10-2014
REVISION:	
BOOK: N/A	
DRAWN BY: JZ	
APPROVED BY: MSB	
PROJECT NO.: GL-133B	

PROPERTY _____ IS _____ IN THE 100 YEAR FLOOD ZONE, PROPERTY LIES IN ZONE _____ AE
 ACCORDING TO F.I.R.M. MAP NO. 48201C 0 670M , DATE 06-09-2014
 BY GRAPHING PLOTTING ONLY, WE DO NOT ASSUME RESPONSIBILITY FOR EXACT DETERMINATION.

Address: 10900 Northwest Freeway
Houston, Texas 77092
Suite 129
Phone: (713) 922 - 8000
Fax: (832) 767 - 1872

greenleaflandsurveys.com
copyright 2014

I HEREBY CERTIFY THAT THIS SURVEY WAS MADE ON THE GROUND UNDER MY SUPERVISION AND THAT IT CORRECTLY REPRESENTS THE FACTS FOUND AT THE TIME OF THE SURVEY. THERE WERE NO ENCROACHMENTS APPARENT ON THE GROUND EXCEPT AS SHOWN HEREON.