

LOT 32

BRIDGEVIEW LANE
(60' R.O.W.)

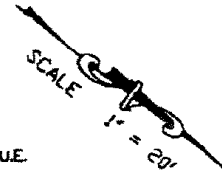
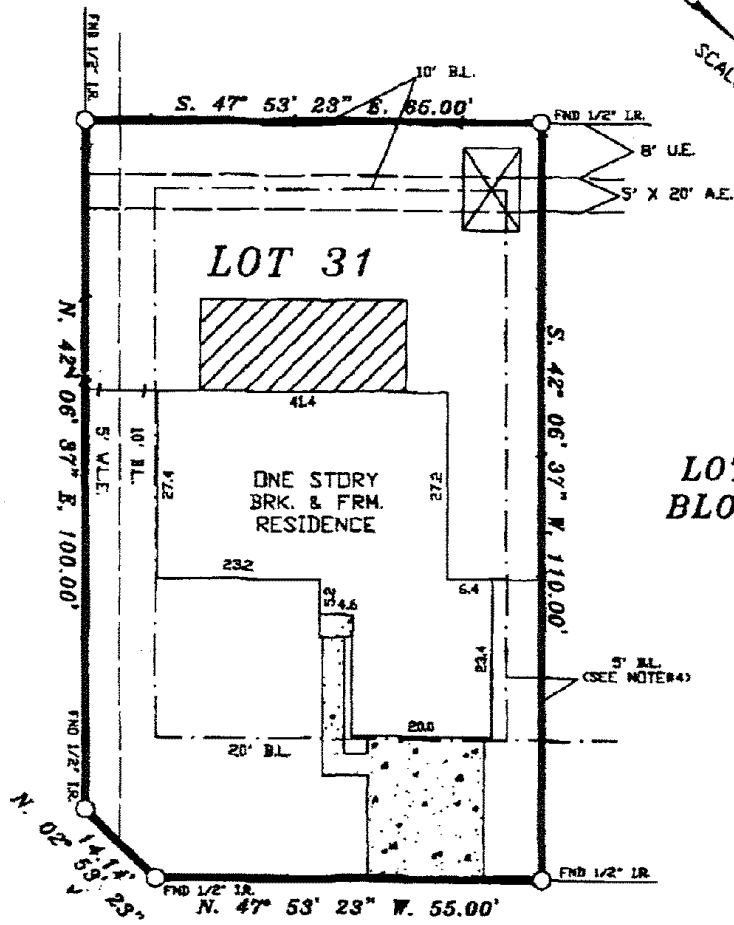

WHISPERING ROCK LANE
(50' R.O.W.)

B. J. Pilkington
Jenifer Pilkington
7/7/08

NOTES:

1. RESTRICTIVE COVENANTS BY VOL. 314 PG. 62 M.R.H.C.
2. H.L.&P. AGREEMENT UNDER C.C.F. No. G-349119 R.P.R.H.C.
3. CABLE T.V. AGREEMENT UNDER C.C.F. No. H-435096 R.P.R.H.C.
4. BUILDING RESTRICTIONS BY C.C.F. No. H590508.

LOT:	31	BLOCK:	8	SUBDIVISION:	AMENDING PLAT OF BRIDGESTONE SEC. 2
COUNTY:	HARRIS	STATE:	TEXAS	RECORDATION:	VOL. 314 PG. 62 M.R.H.C.
PURCHASER:			MORTGAGE CO.		JOB NO. 08-06-25
ADDRESS:			TITLE CO.		FIELD WORK 06-18-08 D.T
4603 WHISPERING ROCK LANE			STEWART		DRAFTING 06-18-08 D.T
					FINAL CHECK 06-19-08 S.R.
					KEY: 291 X

COPPERFIELD
LAND SURVEYING CO
COPPERFIELD LAND SURVEYING
8524 HWY. 6 NORTH BOX 203
HOUSTON, TEXAS 77095
TEL (281)861-8886
FAX (281)859-3532

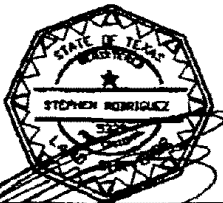

THE SURVEYOR HAS NOT ABSTRACTED SUBJECT PROPERTY. THIS SURVEY IS BASED ON TITLE COMMITMENT LISTED BELOW AND PLAT OF RECORD SHOWN.

GF. No. 08120349

SUBJECT PROPERTY IS NOT LOCATED IN A FEDERAL INSURANCE ADMINISTRATION DESIGNATED FLOOD HAZARD AREA ZONE XX AS PER MAP PANEL 253 DATED 6-18-02

06-19-08

THE FLOOD INFORMATION IS FROM A FEMA MAP. WE ARE NOT RESPONSIBLE FOR ITS ACCURACY.

I SOLEMNLY CERTIFY THAT THIS SURVEY WAS MADE ON THE GROUND UNDER MY PERSONAL SUPERVISION AND THAT IT CORRECTLY REPRESENTS THE FACTS FOUND AT THE TIME OF THE SURVEY. THERE ARE NO ENCUMBRANCES APPARENT EXCEPT AS SHOWN.

STEPHEN RODRIGUEZ R.P.L.S. No. 5325