

GF NO. BR45090067 OLD REPUBLIC TITLE  
 ADDRESS: 7126 SIERRA NIGHT DRIVE  
 RICHMOND, TEXAS 77407  
 BORROWER: MARYANN C. OKORO

# LOT 14, BLOCK 4 LOST CREEK, SECTION 1

ACCORDING TO THE MAP OR PLAT THEREOF RECORDED  
 ON PLAT NO. 20040146 OF THE PLAT RECORDS  
 OF FORT BEND COUNTY, TEXAS

SCALE: 1" = 30'

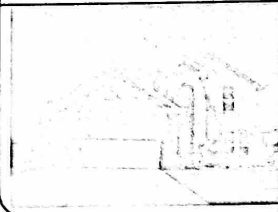
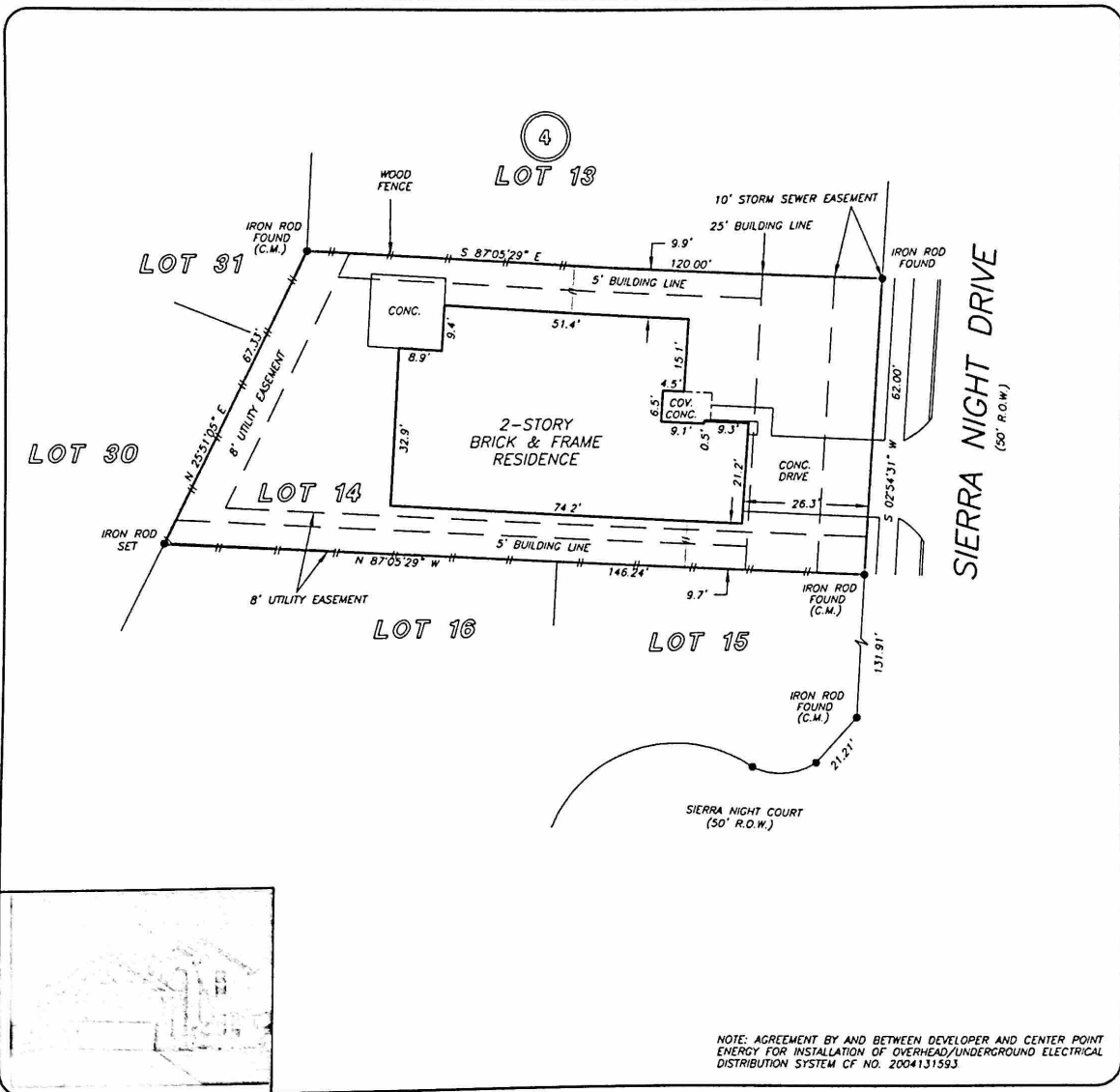

NOTE: AGREEMENT BY AND BETWEEN DEVELOPER AND CENTER POINT ENERGY FOR INSTALLATION OF OVERHEAD/UNDERGROUND ELECTRICAL DISTRIBUTION SYSTEM CF NO. 2004131593

THIS PROPERTY DOES NOT LIE WITHIN THE 100 YEAR FLOOD PLAIN AS PER FIRM PANEL NO. 48157C 0085 J MAP REVISION: 01/03/97 ZONE X BASED ONLY ON VISUAL EXAMINATION OF MAPS. INACCURACIES OF FEMA MAPS PREVENT EXACT DETERMINATION WITHOUT DETAILED FIELD STUDY

A SUBSURFACE INVESTIGATION WAS BEYOND THE SCOPE OF THIS SURVEY

RECORD BEARING: PLAT NO. 20040146, P.R.F.B.C.T.

DRAWN BY: AL

I HEREBY CERTIFY THAT THIS SURVEY WAS MADE ON THE GROUND, THAT THIS PLAT CORRECTLY REPRESENTS THE FACTS FOUND AT THE TIME OF SURVEY AND THAT THERE ARE NO ENCROACHMENTS APPARENT ON THE GROUND, EXCEPT AS SHOWN HEREON. THIS SURVEY IS CERTIFIED FOR THIS TRANSACTION ONLY AND ABSTRACTING PROVIDED IN THE ABOVE REFERENCED TITLE COMMITMENT WAS RELIED UPON IN PREPARATION OF THIS SURVEY.

JIMMY RAY JANECEK  
 PROFESSIONAL LAND SURVEYOR  
 NO. 5868  
 JOB NO. 10-02774  
 MARCH 31, 2010

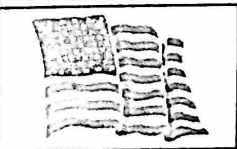
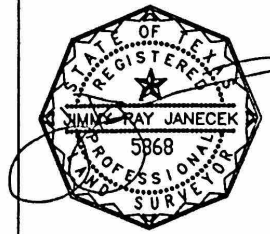

OLD REPUBLIC TITLE COMPANY OF MICHIGAN  
 281-265-9500



PRECISION surveyors

1-800-LANDSURVEY  
 www.precisionlandsurveyors.com  
 281-496-1586 FAX 281-496-1867 210-829-4941 FAX 210-829-1055  
 14925 MEMORIAL DRIVE SUITE B100 HOUSTON, TEXAS 77079 17277 NE LOOP 410 SUITE 600 SAN ANTONIO, TEXAS 78217