

SET 1/2" IR

N 07° 11' 33"

16' U.E. VOL. 321, PG. 133, H.C.M.R.



SCALE 1" = 20'

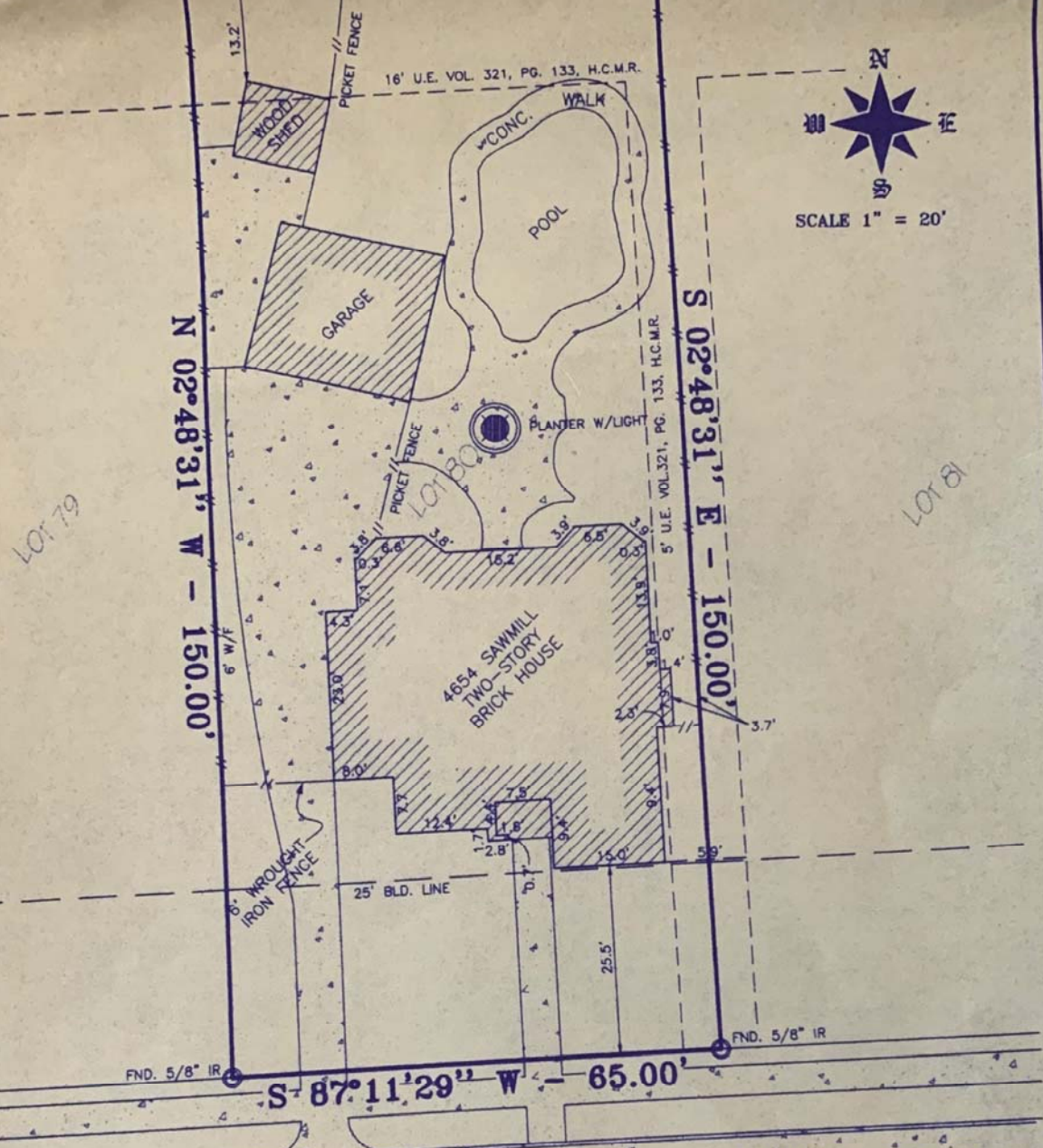

SAWMILL LANE  
(50' R.O.W.) 28' BB CONC.

PROPERTY: 4654 SAWMILL LANE  
OWNERS: JOHN A. SOTO  
& GINA SOTO

LOT 80, BLOCK 3,  
OF BAYWOOD SHADOWS, SECTION FIVE,  
HARRIS COUNTY, TEXAS  
VOLUME 321, PAGE 133, H.C.M.R.

**FLOOD STATEMENT**  
I HAVE EXAMINED THE FLOOD INSURANCE RATE MAP, COMMUNITY PANEL NO. 48201C0920 J, DATED NOVEMBER 6, 1996, AND HAVE DETERMINED THAT THE TRACT HEREBY SURVEYED LIES WHOLLY WITHIN SHADED ZONE "X" OR AREAS OF 500-YEAR FLOOD; AREAS OF 100-YEAR FLOOD WITH AVERAGE DEPTHS OF LESS THAN 1 FOOT OR WITH DRAINAGE AREAS LESS THAN 1 SQUARE MILE; AND AREAS PROTECTED BY LEVEES FROM 100-YEAR FLOOD.  
WARNING: THIS STATEMENT IS BASED ON SCALING THE LOCATION OF SAID SURVEY ON THE ABOVE REFERENCED MAP. THIS INFORMATION IS TO BE USED TO DETERMINE FLOOD INSURANCE RATES ONLY, AND IS NOT INTENDED TO IDENTIFY SPECIFIC FLOOD CONDITIONS.

I, SCOT LOWE, DO HEREBY CERTIFY THIS PLAT CORRECTLY REPRESENTS A BOUNDARY SURVEY MADE UNDER MY SUPERVISION ON THE GROUND, IN ACCORDANCE WITH THE INFORMATION PROVIDED ME AND CORRECTLY REPRESENTS THE FACTS AS FOUND AT THE TIME OF THIS SURVEY. THERE ARE NO ENCROACHMENTS EXCEPT AS SHOWN HEREON.

WITNESS MY HAND AND SEAL THIS THE 17th DAY OF MAY, 1999.

SCOT LOWE  
REGISTERED PROFESSIONAL LAND SURVEYOR NO. 5007

- NOTES:  
1. SUBJECT TO THE ZONING AND/OR BUILDING ORDINANCES NOW IN FORCE IN THE CITY OF PASADENA, TEXAS.  
2. TITLE COMMITMENT FURNISHED BY STEWART TITLE COMPANY, CASE No. 99 CS 397643-B, ISSUED APRIL 30, 1999.



DRAWN BY:  
DATE: 5/17/99  
DWG. NO.: 99044B  
APPROVED BY: SAL

Land Surveying, Inc.  
4301 Center St.  
Dear Park TX 77536  
Phone: (281) 930-0201  
Fax: (281) 930-8110