

GF NO. 0610-14915 SOUTHERN AMERICAN TITLE  
 ADDRESS: 10102 BRIAR FOREST DRIVE  
 HOUSTON, TEXAS 77042  
 BORROWER: GUY ROBERTSON, JR.

# LOT 412, BLOCK 14 BRIARGROVE PARK, SECTION 4

ACCORDING TO THE MAP OR PLAT THEREOF RECORDED  
 IN VOLUME 174, PAGE 22 OF THE MAP RECORDS  
 OF HARRIS COUNTY, TEXAS

SCALE: 1" = 30'

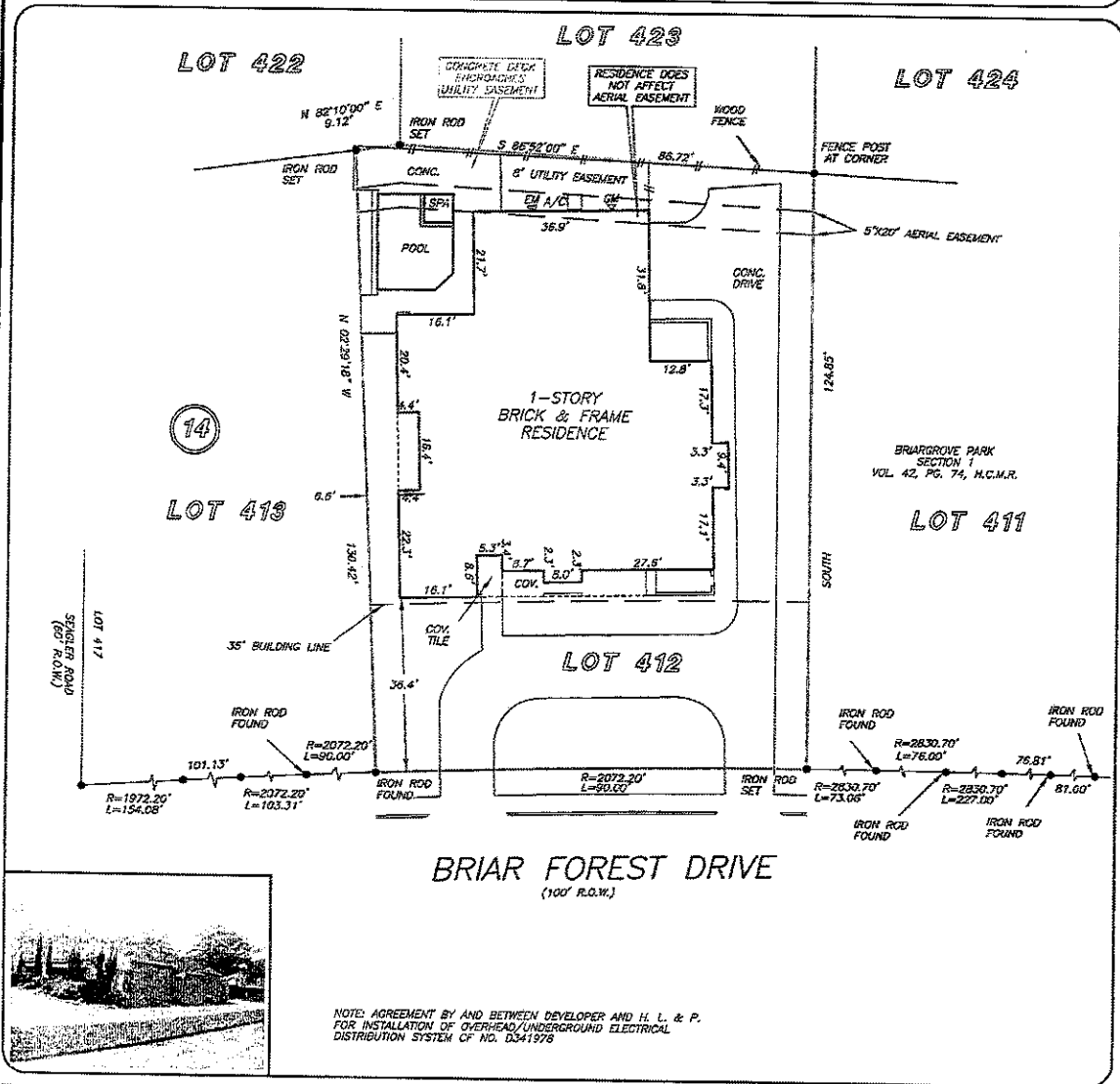

THIS PROPERTY DOES NOT LIE WITHIN THE 100 YEAR FLOOD PLAIN AS PER FIRMA PANEL NO. 48201C 0835 K MAP REVISION: 04-20-2000 ZONE X BASED ONLY ON VISUAL EXAMINATION OF MAPS. INACCURACIES OF FEMA MAPS PREVENT EXACT DETERMINATION WITHOUT DETAILED FIELD STUDY

A SUBSURFACE INVESTIGATION WAS BEYOND THE SCOPE OF THIS SURVEY

RECORD BEARING: VOL. 174, PG. 22, H.C.M.R.

I HEREBY CERTIFY THAT THIS SURVEY WAS MADE ON THE GROUND, THAT THIS PLAT CORRECTLY REPRESENTS THE FACTS FOUND AT THE TIME OF SURVEY AND THAT THERE ARE NO ENCROACHMENTS APPARENT ON THE GROUND, EXCEPT AS SHOWN HEREON. THIS SURVEY IS CERTIFIED FOR THIS TRANSACTION ONLY AND ABSTRACTING PROVIDED IN THE ABOVE REFERENCED TITLE COMMITMENT WAS RELIED UPON IN PREPARATION OF THIS SURVEY.

MAARTEN DE WAAL  
 PROFESSIONAL LAND SURVEYOR  
 NO. 5112  
 JOB NO. 06-04456  
 MAY 05, 2006

DRAWN BY: VT



Southern American  
 Title Company  
 LISA SAWBERGER  
 713-335-8500



PRECISION SURVEYORS, INC.

1-800-LANDSURVEY 281-496-1586  
 1-800-526-3787 FAX 281-495-1867  
 14925 MEMORIAL DRIVE SUITE B100 HOUSTON, TEXAS 77069