

GF NO.: TX04-344053-H040 FIRST AMERICAN TITLE  
 ADDRESS: 3318 CANDLELON DRIVE  
 SPRING, TEXAS 77388  
 BORROWER: MARK A. BUDELL

## LOT 5, BLOCK 1 CANDLELIGHT HILLS, SECTION 6

ACCORDING TO THE MAP OR PLAT THEREOF RECORDED  
 IN VOLUME 277, PAGE 1, OF THE MAP RECORDS  
 OF HARRIS COUNTY, TEXAS

SCALE: 1" = 30'

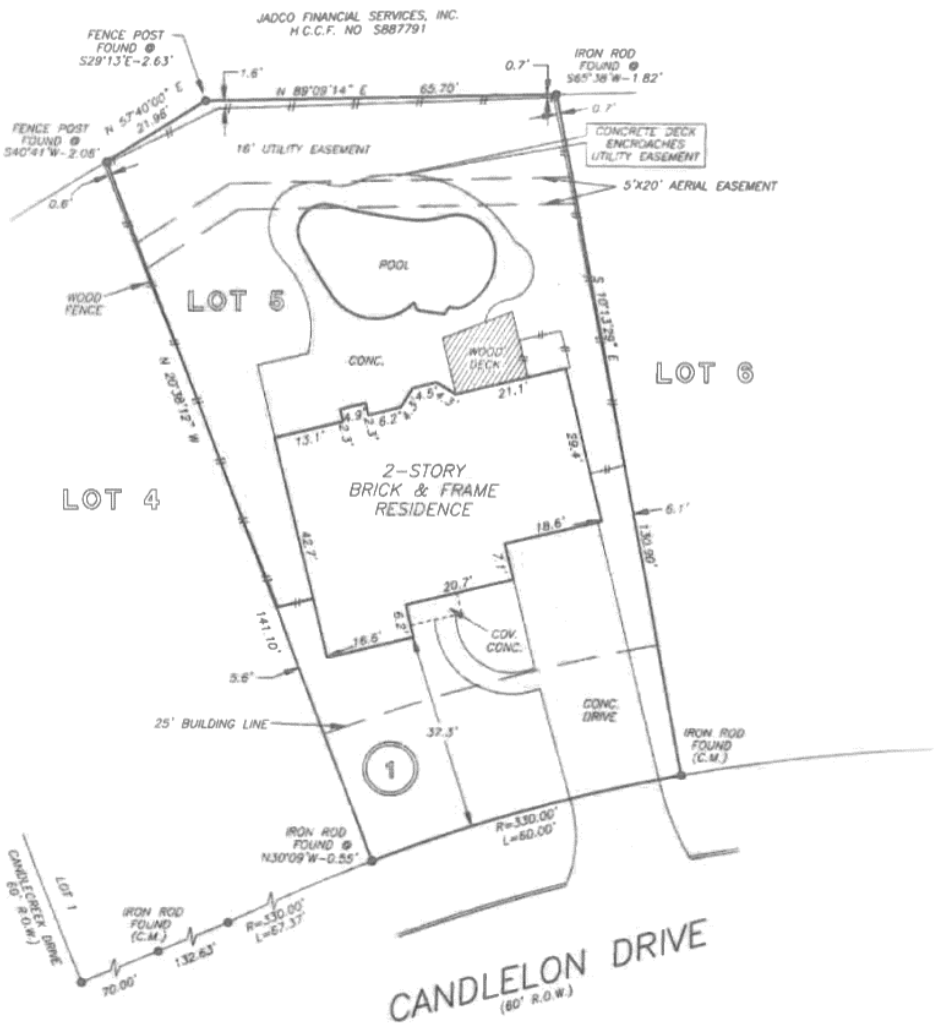

NOTE: AGREEMENT BY AND BETWEEN DEVELOPER AND HL&P FOR INSTALLATION OF OVERHEAD/UNDERGROUND ELECTRICAL DISTRIBUTION SYSTEM. CF NO. F860734 AND F830114.

THIS PROPERTY DOES NOT LIE WITHIN THE 100 YEAR FLOOD PLAIN AS ESTABLISHED BY THE U.S. DEPT. OF HOUSING & URBAN DEVELOPMENT.  
 COMMUNITY/PANEL NO. 48201C 0265 J  
 MAP REVISION: 11/6/96  
 ZONE X

I HEREBY CERTIFY THAT THIS SURVEY WAS MADE ON THE GROUND, THAT THIS PLAT CORRECTLY REPRESENTS THE FACTS FOUND AT THE TIME OF SURVEY AND THAT THERE ARE NO ENCROACHMENTS APPARENT ON THE GROUND, EXCEPT AS SHOWN HEREON. ABSTRACTING PROVIDED IN THE ABOVE REFERENCED TITLE COMMITMENT WAS RELIED UPON IN PREPARATION OF THIS SURVEY.

RECORD BEARING: VOL. 277, PG. 1 H.C.M.R.

### PRECISION SURVEYORS

PROFESSIONAL LAND SURVEYS

1-800-LANDSURVEY      281-496-1586  
 1-800-526-3787      FAX 281-496-1867

14925 MEMORIAL DRIVE SUITE B100 HOUSTON, TEXAS 77079

*Maarten de Waal*

MAARTEN DE WAAL  
 PROFESSIONAL LAND SURVEYOR  
 NO 5112  
 DRAWING NO. 04-01527  
 FEBRUARY 23, 2004  
 REVISED: FEBRUARY 24, 2004



DRAWN BY: JN