

JACINTO OAKS, SEC. 2
F.C. 3250147

SCALE 1" = 20'

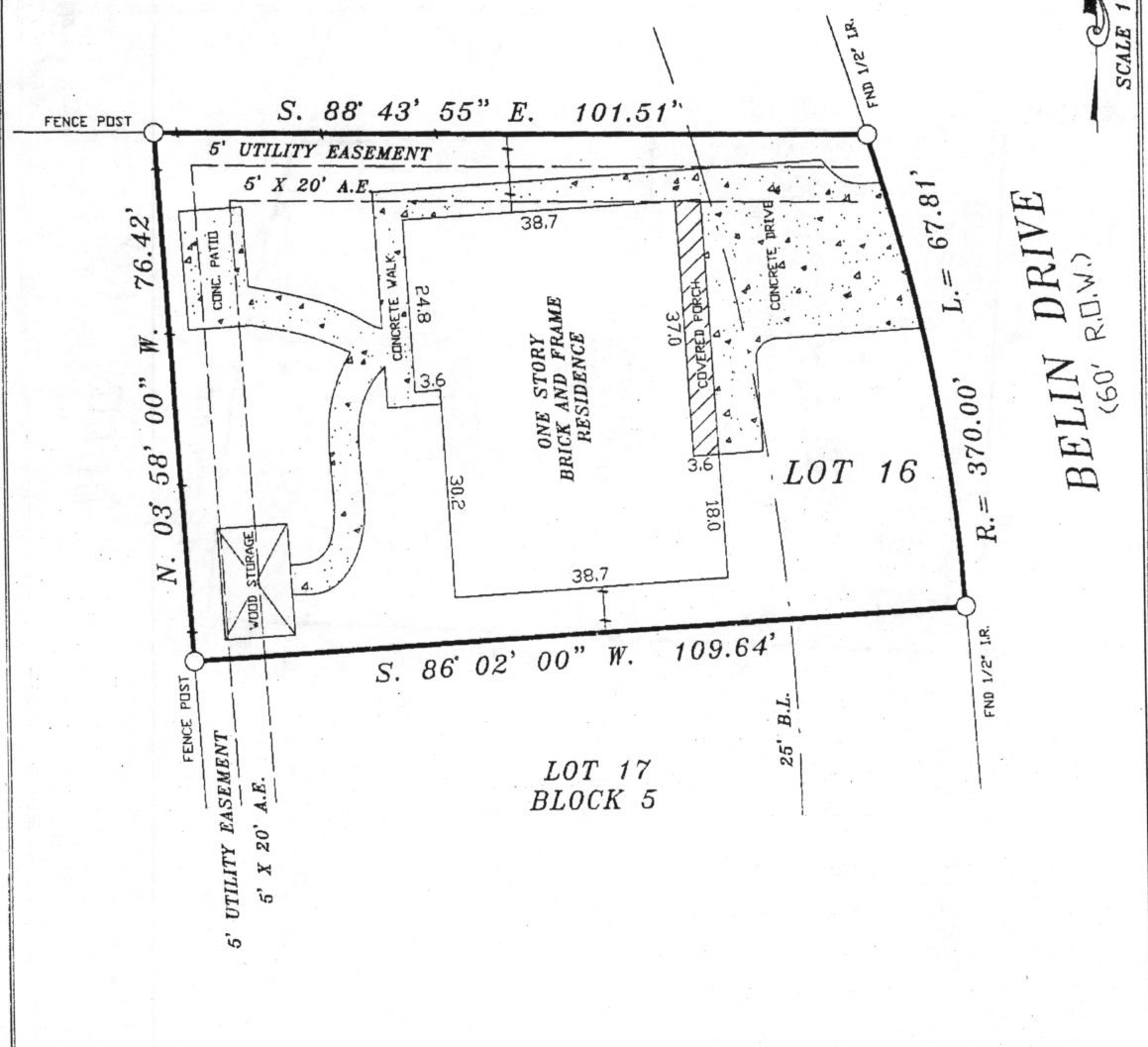

- NOTES:
1. RESTRICTIVE COVENANTS BY VOL. 48 PG. 44 M.R.H.C.
 2. BUILDING RESTRICTIONS BY THE RECORDED PLAT.

LOT:	16	BLK:	5	SUBDIVISION:	JACINTO OAKS, SECTION THREE (3)
COUNTY:	HARRIS	STATE:	TEXAS	RECORDATION:	VOL. 48 PG. 44 M.R.H.C.
PURCHASER:	SONIA CRUZ		MORTGAGE CO.	JOB NO.	2624C
ADDRESS:	1630 BELIN DRIVE		TITLE CO.	FIELD WORK	2-19-13 S.R.
			FIDELITY NATIONAL TITLE	DRAFTING	2-19-13 D.M.
				FINAL CHECK	2-20-13 S.R.

COPPERFIELD
LAND SURVEYING CO.
COPPERFIELD LAND SURVEYING
12436 F.M. 1960 WEST, #128
HOUSTON, TEXAS 77065
TEL 832-217-7903
FAX 281-894-9176



I DO HEREBY CERTIFY THAT THE SURVEY WAS MADE ON THE GROUND UNDER MY SUPERVISION AND THAT IT CORRECTLY REPRESENTS THE FACTS FOUND AT THE TIME OF THE SURVEY. THERE ARE NO ENCROACHMENTS APPARENT EXCEPT AS SHOWN.
STEPHEN RODRIGUEZ R.P.L.S. No. 5325

THE SURVEYOR HAS NOT ABSTRACTED SUBJECT PROPERTY. THIS SURVEY IS BASED ON TITLE COMMITMENT LISTED BELOW AND PLAT OF RECORD SHOWN.

GF. No. FAH13001094

SUBJECT PROPERTY IS NOT LOCATED IN A FEDERAL INSURANCE ADMINISTRATION DESIGNATED FLOOD HAZARD AREA ZONE 'X'.
AS PER MAP 480287
PANEL 4051 DATED 6-18-07

THE FLOOD INFORMATION IS FROM A F.E.M.A. MAP. WE ARE NOT RESPONSIBLE FOR ITS ACCURACY.