

RIVER RUN AT THE BRAZOS SEC. 3
 PLAT NO. 20150255 F.S.C.P.R.

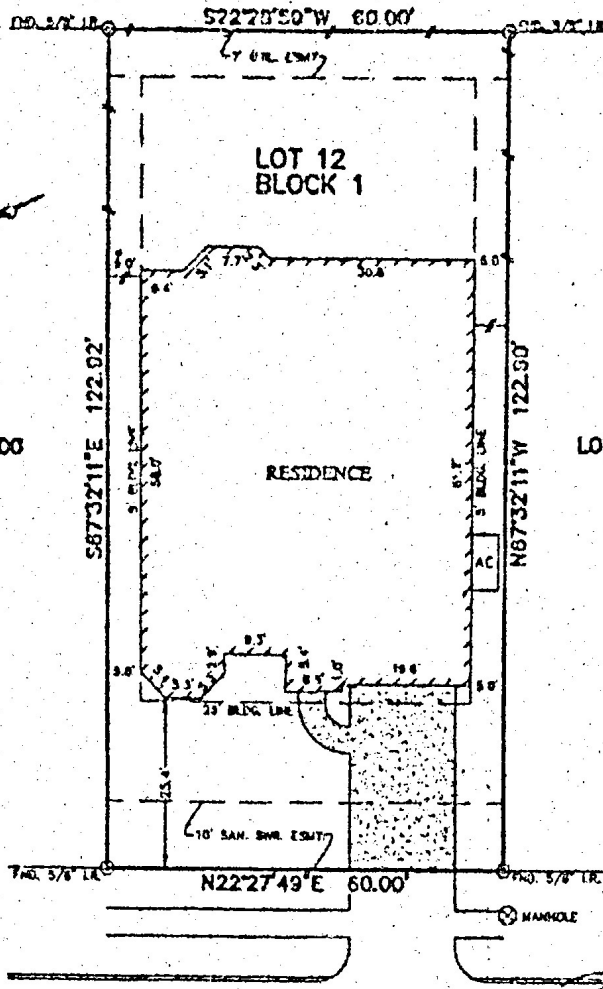

RIVER DELTA LANE
 (50' R.O.W.)

Handwritten signature: Amirbanu Ali

NOTES:

1. BASIS OF BEARING: SOUTH SUBDIVISION LINE BLIND 187°35'46\"/>

PLAT OF SURVEY
 SCALE: 1" = 20'

FLOOD MAP:
 THIS PROPERTY LIES IN ZONE "X"
 AS DEPICTED ON COMMUNITY PANEL
 No. 43137 C 0265 L, DATED: 4-3-14
 THIS INFORMATION IS A SERVICE TO YOU IN FUTURE.
 WE DO NOT ASSUME RESPONSIBILITY FOR EXACT
 DETERMINATION.

© 2016, ALLPOINTS SERVICES, CORP., All Rights Reserved. This digital work is protected under copyright laws, Title 17 U.S. Code Sections 101 & 102. All others will be prosecuted to the extent of the law. All surveyors to be duly graded solely for the use of the records and no license has been granted, control or issued, to copy the survey except as it necessary in conjunction with the original transaction, which shall take place within ninety (90) days from the date of plat to the signature line herein.

FOR: MIRHAI ALI
 AMIRBANU ALI
 ADDRESS: 1013 RIVER
 DELTA LANE
 ALLPOINTS JOB # WS114594DM
 O.F.: 72-19158

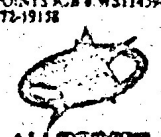

ALLPOINTS
 SERVICES CORP
 PHONE: 713-463-7377
 TEXAS 1-800-912-2228

LOT 12, BLOCK 1,
 RIVERS MIST, SECTION 3,
 PLAT No. 20150255, PLAT RECORDS
 FORT BEND COUNTY, TEXAS

I HEREBY CERTIFY THAT THIS PLAT REPRESENTS THE
 RESULTS OF A SURVEY MADE ON THE GROUND, ON THE 25TH
 DAY OF AUGUST, 2016.

Handwritten signature: David Britton

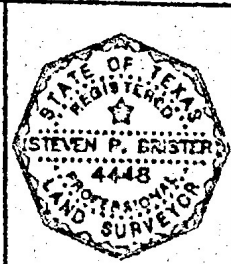

ALLPOINTS SERVICES CORP. COMMERCIAL/BUILDER DIVISION 1513 WITTE ROAD HOUSTON, TEXAS 77250