

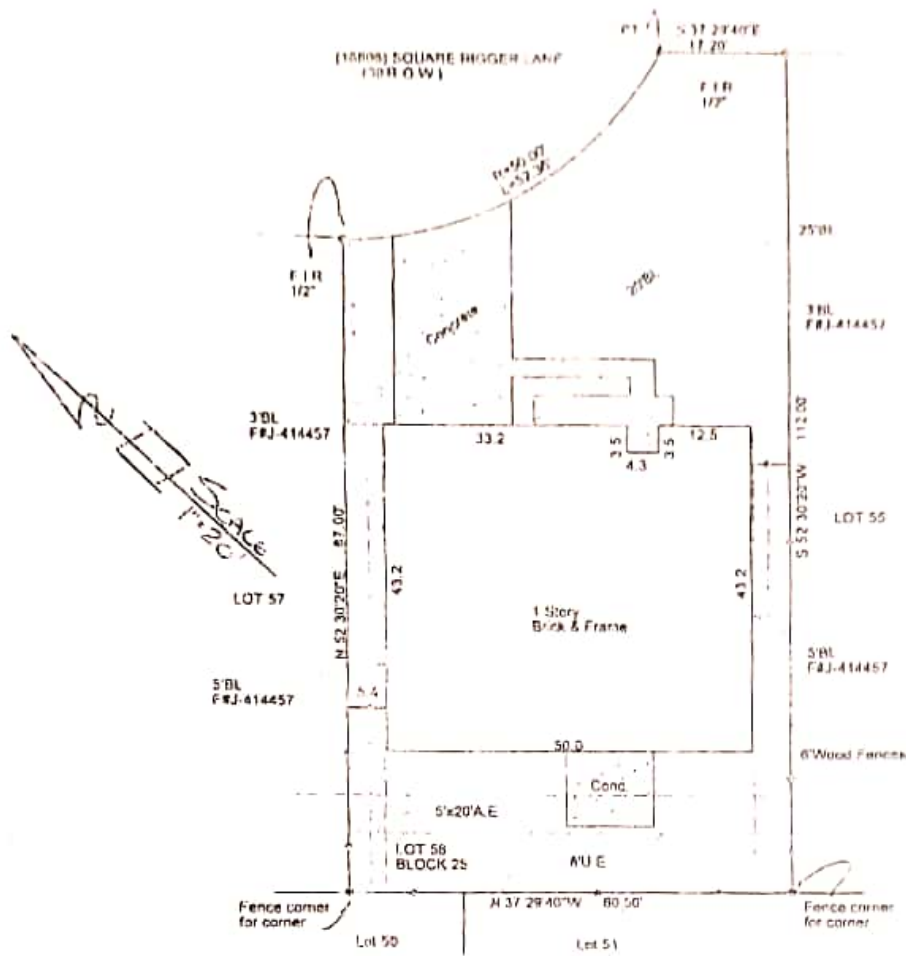

*Guest of March
William T. Mann*



NOTE: Agreement with H.L.&P. under Clerk's File No. J-382038.
 NOTE: Restrictive covenants under Volume 315, Page 30, M.R.H.C. and under Clerk's File No(s). D-547871, F295401, J-414457 and X-154425.
 NOTE: By graphic plotting only, the subject property does ~~not~~ appear to lie in the 100 year flood plain according to NFIP Map No. 400287 1070K 4-20-00 ZONE X
 NOTE: Bearings based on Deed, Plat or Assumed.
 NOTE: This survey is certified for this transaction only, it is not transferrable to additional institutions or subsequent owners.

BUYER'S SIGNATURES		X		X				
BUYER Lydia Melton and, Ronald Melton			PROPERTY ADDRESS 16806 Square Rigger Lane					
LOT 56	BLOCK 25	SUBDIVISION HERITAGE PARK		SECTION 10				
RECORDATION 315/30 M.R.H.C.		COUNTY Harris	SURVEY					
TEXAS LAND COORDINATORS, INC. P.O. BOX 1697 * PEARLAND, TX 77588 (281) 997-1525 Fax # (281) 485-6321 C.F. # 05117336 DATE 1/25/05 INVOICE # 45693 JOB # 1-223-05			I do hereby certify that this survey was this day made on the ground of the property legally described hereon (or the attached sheet), and is correct, there are no encroachments unless shown, was done by me or under my supervision, and conforms to or exceeds the current standards as adopted by the Texas Board of Professional Land Surveying.					
								
					<table border="1"> <tr><td>W</td></tr> <tr><td>SW</td></tr> <tr><td>SB</td></tr> </table>	W	SW	SB
W								
SW								
SB								