

EDWARD E. PARKER AND MELANIE A. BRUCE
 1807 CRESTDALE DRIVE
 HOUSTON, TEXAS 77080

EASEMENT GRANTED FOR
 ACCESS AND EGRESS
 C.F.NO.20150109491
 H.C.R.P.R.

SURVEYOR HAS MADE NO INVESTIGATION OR INDEPENDENT SEARCH FOR EASEMENTS OF RECORD, ENCUMBRANCES, RESTRICTIVE COVENANTS, OR OWNERSHIP TITLE EVIDENCE. SUBSURFACE INVESTIGATION WAS BEYOND THE SCOPE OF THIS SURVEY

ALL BEARINGS AS TO PLAT, DEED, OR ASSUMED. ALL ABSTRACTING BY TITLE COMPANY THIS SURVEY CERTIFIED FOR THIS TRANSACTION ONLY.

GRAPHIC PLOTTING ONLY AS TO FLOOD DETERMINATION SUBJECT TO ANY AND ALL RECORDED AND UNRECORDED EASEMENTS & BUILDING LINES SURVEY IS VALID ONLY IF PRINT HAS ORIGINAL SEAL & SIGNATURE OF SURVEYOR

AS PER ANY AND ALL PLAT 2016 ZONING ORDINANCE

SUBDIVISION: COOPER SMITH COURT

SCALE: 1" = 20' LOT: 16 BLDCK: 1

COUNTY: HARRIS STATE: TEXAS

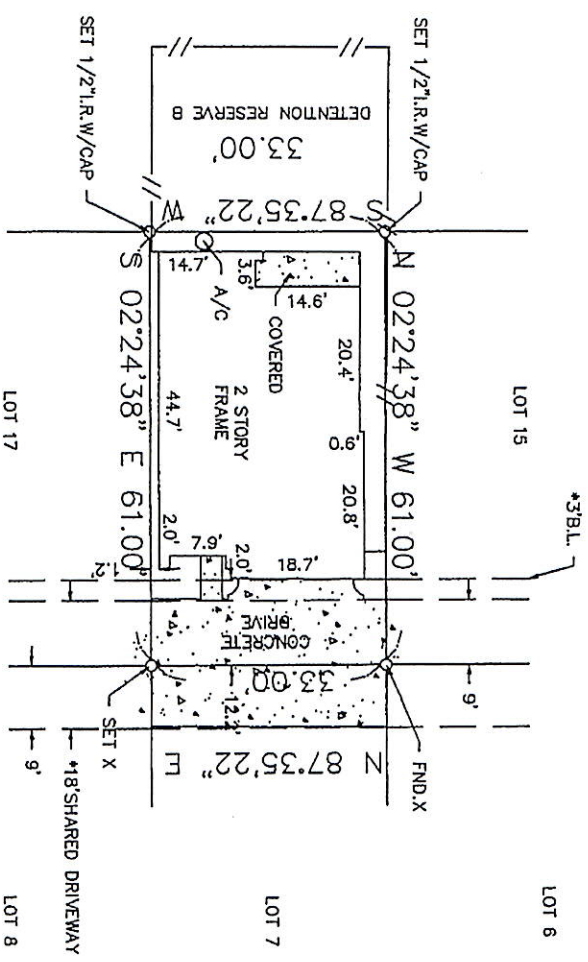

CRESTDALE DRIVE
 (**60°R.O.W.)

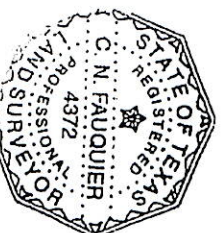

UPDATED: 7-28-16 FINAL
 The above tract of land is not located in the 100-Flood as to the National Flood Insurance Program, Community-Panel No. 480201C-0645L ZONE X, 6-18-07
 The Surveyor is not responsible for final determination.

THIS SURVEY CERTIFIED FOR THIS TRANSACTION ONLY
 G.F. NO. 7120-16-1176

SECTION: N/A

SURVEY: N/A

ABS

U.S. SURVEYING COMPANY, INC.
 A Professional Land Surveying Company

321 Century Plaza, Drive Suite 105 Houston, Texas 77073
 (281) 443-9288 USSURVEY@SBCGLOBAL.NET FAX (281) 443-9224

REF. V.N/A P. F.C.NO. 673199 M.R.

JOB NO. 14-5244B DR

TEX (713) 20