

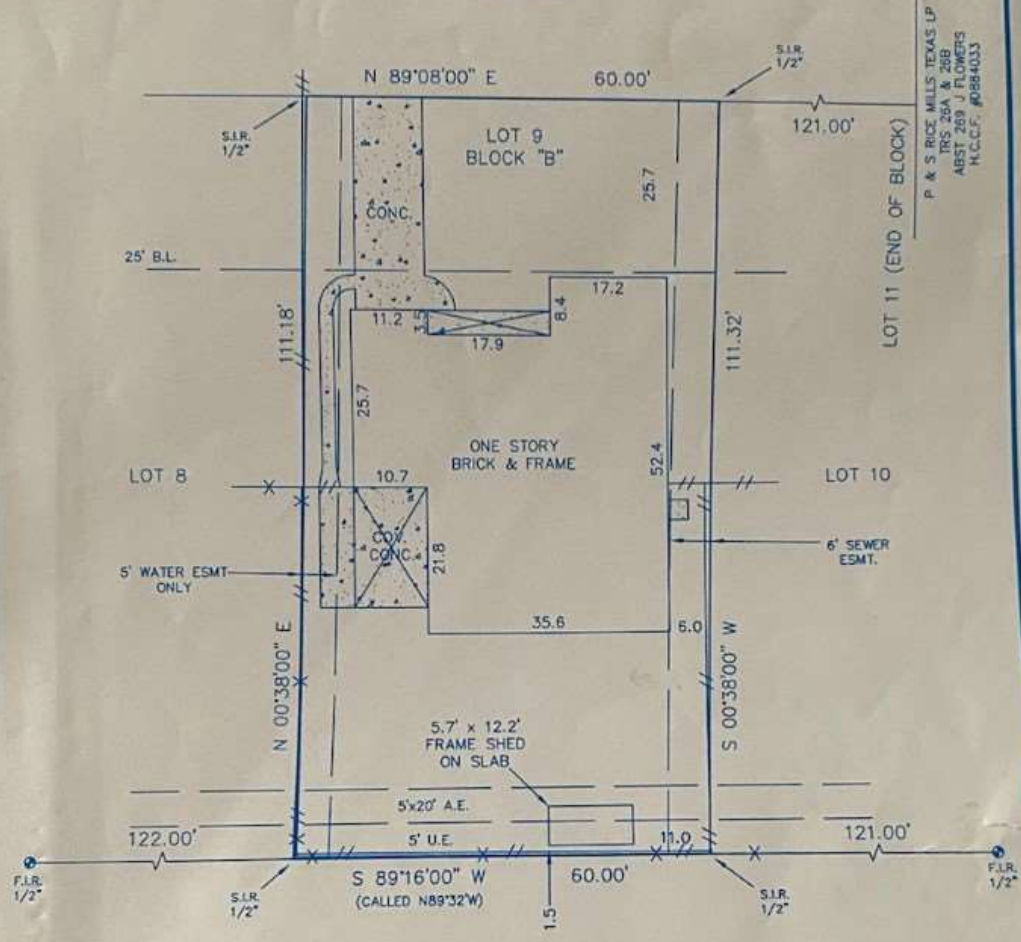

6511 MAYBANK DRIVE
(60' R.O.W.)



WESTVIEW TERRACE SEC 2
V-3/P-34, H.C.M.R.

- //-- = WOOD FENCE
- X-X- = CHAIN LINK FENCE

| | |
|--|---|
| LEGEND ● CONTROL MONUMENT B.L. = BUILDING LINE U.E. = UTILITY EASEMENT A.E. = AERIAL EASEMENT | LEGAL DESCRIPTION LOT 9, IN BLOCK "B" OF MAYBANK PLACE, A SUBDIVISION IN HARRIS COUNTY, TEXAS, ACCORDING TO THE MAP OR PLAT THEREOF, RECORDED IN VOLUME 39, PAGE 38 OF THE MAP AND/OR PLAT RECORDS OF HARRIS COUNTY, TEXAS. |
|--|---|

| | | |
|--|--------------------------------|--|
| NOTES: - BEARING BASIS: PLAT - SUBJECT TO ANY AND ALL RECORDED AND UNRECORDED EASEMENTS - SURVEYOR HAS NOT INDEPENDENTLY ABSTRACTED PROPERTY - UNDERGROUND UTILITY INSTALLATIONS, UNDERGROUND IMPROVEMENTS, FOUNDATIONS AND/OR OTHER UNDERGROUND STRUCTURES WERE NOT LOCATED BY THIS SURVEY - THIS SURVEY IS CERTIFIED FOR THIS TRANSACTION ONLY. IT IS NOT TRANSFERABLE TO ADDITIONAL INSTITUTIONS OR SUBSEQUENT OWNERS - SUBJECT TO RESTRICTIVE COVENANTS AS PER TITLE COMMITMENT - THIS PROPERTY DOES NOT LIE IN A F.I.A. DESIGNATED FLOOD ZONE PER MAP NO. 480298 DBSBL 5-18-07 ZONE X - FLOOD INFORMATION IS BASED ON GRAPHIC PLOTTING ONLY. DUE TO INHERENT INACCURACIES ON FEMA MAPS, WE DO NOT ASSUME RESPONSIBILITY FOR EXACT DETERMINATION. | CLIENT RAFAEL RANGEL | ADDRESS 6511 MAYBANK DRIVE HOUSTON, TEXAS 77055 |
|--|--------------------------------|--|



| |
|--------------------------|
| JOB # 1112163 |
| DATE 12-21-11 |
| GF# 1644980-11583 |

PRO-SURV
 P.O. BOX 1360, FRIENDSWOOD, TX 77549
 PHONE- 281-996-1113 FAX - 281-996-0112
 EMAIL: pro-surv@sbccglobal.net

I DO HEREBY CERTIFY THAT THIS SURVEY WAS THIS DAY MADE ON THE GROUND OF THE PROPERTY LEGALLY DESCRIBED HEREON (OR ON ATTACHED SHEET), AND THERE ARE NO ENCROACHMENTS EXCEPT AS SHOWN, AND WAS DONE BY ME OR UNDER MY SUPERVISION, AND CONFORMS TO OR EXCEEDS THE CURRENT STANDARDS AS ADOPTED BY THE TEXAS BOARD OF PROFESSIONAL LAND SURVEYING.

ONLY SURVEY MAPS WITH THE SURVEYOR'S ORIGINAL SIGNATURE ARE GENUINE TRUE AND CORRECT COPIES OF THE SURVEYOR'S ORIGINAL WORK AND OPINION.

