

*X Elizabeth Freeman*

3/29/16

NATIONAL FLOOD INSURANCE PROGRAM  
FIRM Zone AE  
Panel 0009-F  
Community #485469  
December 6, 2002

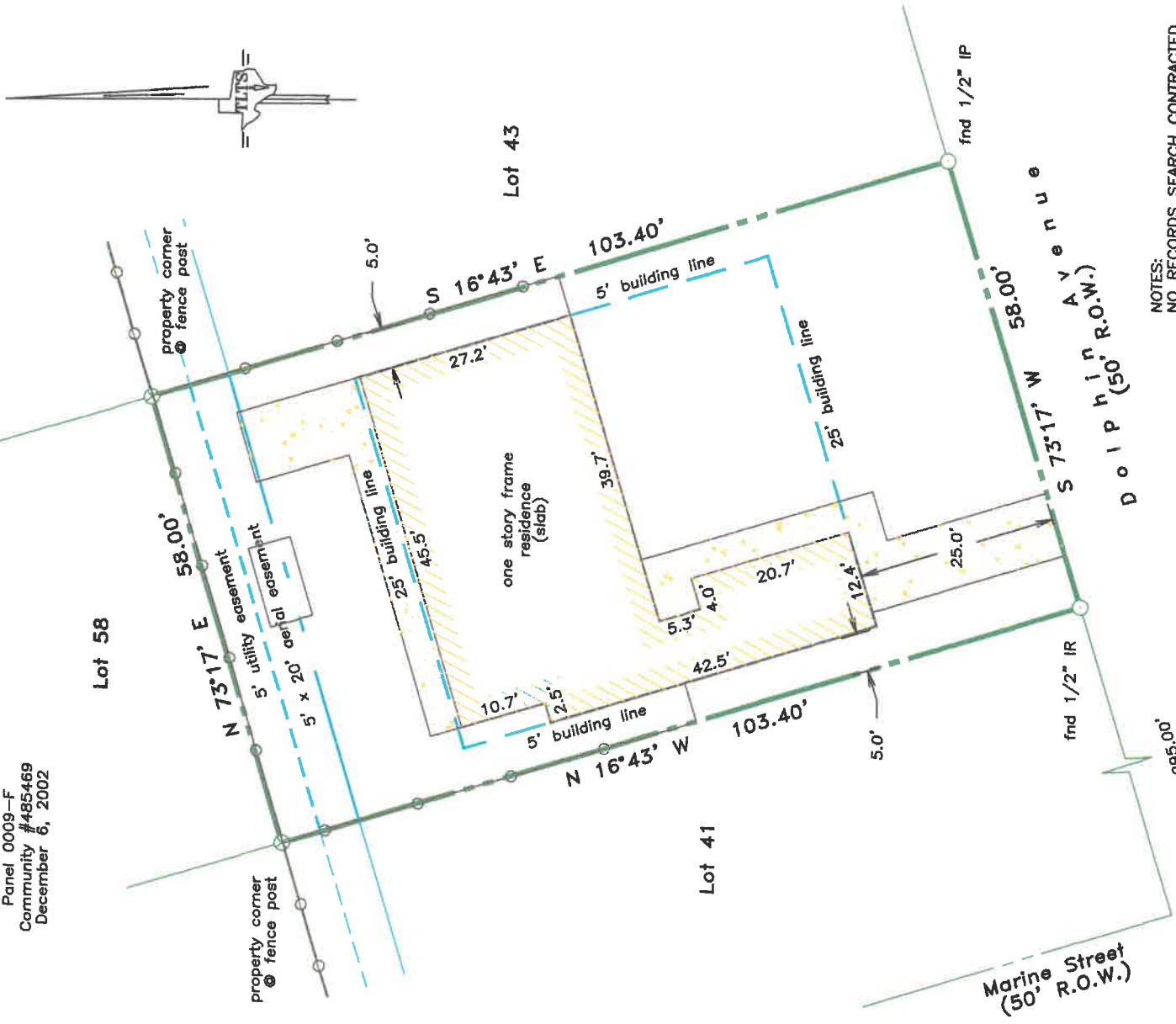

LAND TITLE SURVEY OF A TRACT OF LAND being Lot 42, of LINDALE PARK, a subdivision in Galveston County, Texas according to the map or plat thereof accorded in Volume 254-A, Page 61 and transferred to Plat Record 2, Map No. 16, both of the Map Records of Galveston County, Texas.

Subject property: 118 Dolphin Avenue Galveston County, Texas  
To Elizabeth Freeman, USAA Federal Savings Bank and Stewart Title Co., GF #16167031895;  
I hereby certify that this survey was made on the ground under my direct supervision and that this plat correctly represents the facts found at the time of the survey.

Laurence C. Wall  
RPLS #4814  
March 10, 2016

- NOTES:  
NO RECORDS SEARCH CONTRACTED.  
SURVEY PREPARED FROM TITLE COMPANY SPECIFICATIONS. CLIENT RELIES SOLELY ON TITLE COMPANY SPECIFICATIONS AS TO RECORD EASEMENTS, RESTRICTIONS, ROADWAYS, RIGHTS-OF-WAY, BUILDING LINES, ENCUMBRANCES, ETC.; CLIENT AND TITLE COMPANY HOLD TLTS, INC. HARMLESS FROM RESPONSIBILITY FOR SAME
- Restrictions as per recorded plat unless otherwise noted
  - True ground distances shown
  - Bearings assumed as plotted
  - Vol 832, Pg 595, OCCGC
  - :25' front & rear building lines
  - :5' side building lines
  - Survey monuments reconciled w/numerous previous surveys



TLTS, Inc.  
TEXAS LAND TITLE SURVEYORS  
1801 Moody Avenue  
Galveston, Texas 77550  
(409) 765-8883