

PURCHASER: NICK A. LITTLE LINDSEY R. LITTLE  
 PROPERTY ADDRESS: 2008 ST. EDMUNDS CROSSING Dickinson, Texas

Lot Two (2), Block Four (4), of St. Edmunds Green, Section Three (3), a subdivision in Galveston County, Texas, according to the map or plat thereof recorded in Volume 18, Page 1286, of the Map Records of Galveston County, Texas.

I, the undersigned, a Registered Professional Land Surveyor of the State of Texas, do hereby certify that this survey was made on the ground of the property legally described hereon and is true and correct to the best of my knowledge and belief.

*[Signature]*  
 Robert D. Ellis, R.P.L.S.  
 Tx. Reg. No. 4006

*This original work is protected under copyright laws, Title 17 United States Code Sections 101 and 102. All violators will be prosecuted to the fullest extent of the law. This survey is being provided solely for the use of the recipients named above and no license has been created, express or implied, to copy the survey except as is necessary in conjunction with the original transaction, which shall take place within thirty (30) days from the date herein.*

Date: 11-02-05  
 Scale: 1" = 20'  
 Chicago Title  
 G.F. # 000417909  
 Flood Zone "B"

**ELLIS SURVEYING SERVICES**  
 8419 E. F. LOWRY EXPY. SUITE 108  
 TEXAS CITY, TEXAS 77591  
 TEL.: 409-938-8700  
 FAX: 409-938-8706

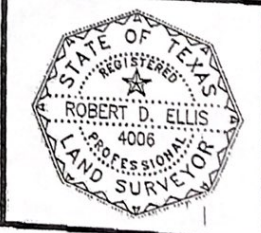

*[Handwritten signature]*

*[Handwritten signature]*

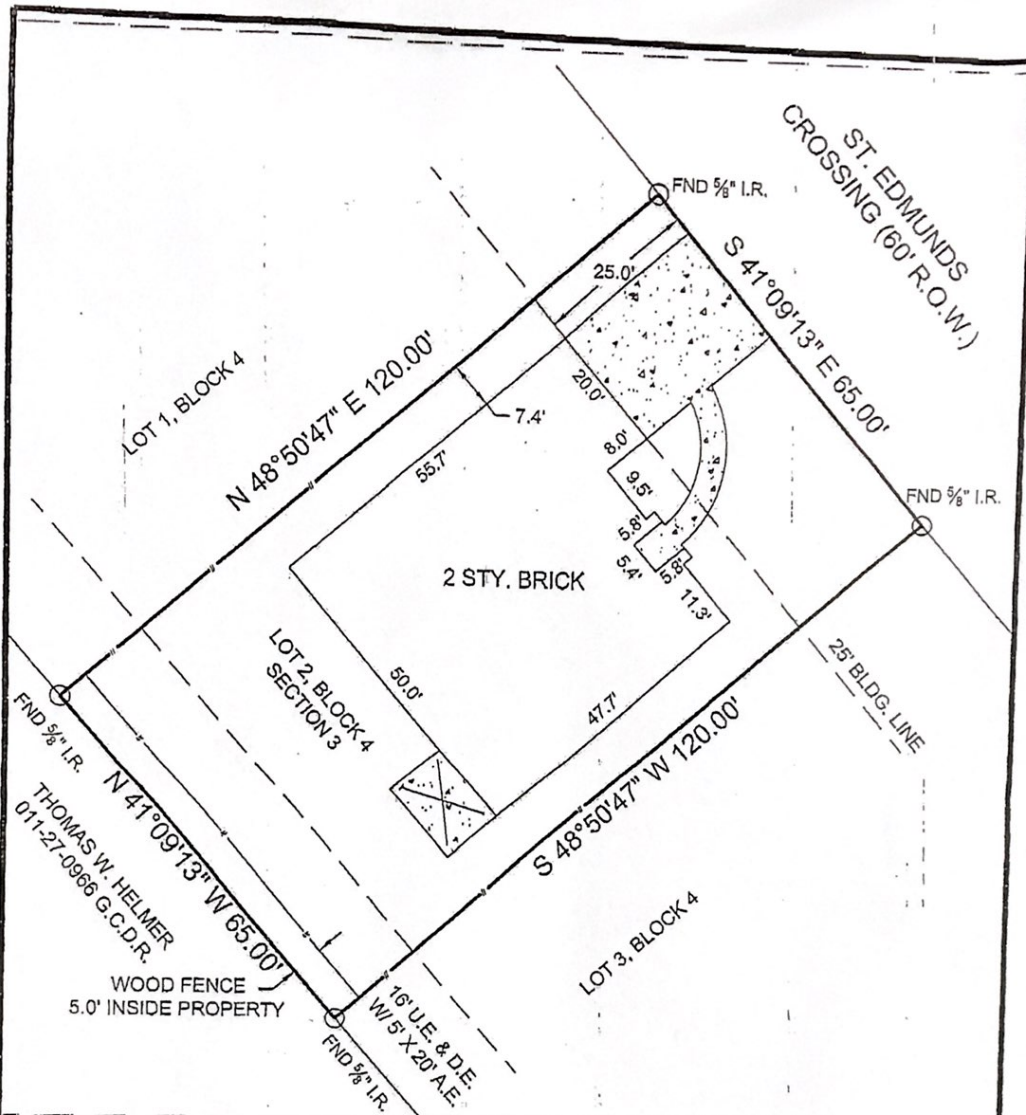

PURCHASER: NICK A. LITTLE LINDSEY R. LITTLE  
 PROPERTY ADDRESS: 2008 ST. EDMUNDS CROSSING Dickinson, Texas

Lot Two (2), Block Four (4), of St. Edmunds Green, Section Three (3), a subdivision in Galveston County, Texas, according to the map or plat thereof recorded in Volume 18, Page 1286, of the Map Records of Galveston County, Texas.

I, the undersigned, a Registered Professional Land Surveyor of the State of Texas, do hereby certify that this survey was made on the ground of the property legally described hereon and is true and correct to the best of my knowledge and belief.

*[Signature]*

Robert D. Ellis, R.P.L.S.  
 Tx. Reg. No. 4006

*This original work is protected under copyright laws, Title 17 United States Code Sections 101 and 102. All violators will be prosecuted to the fullest extent of the law. This survey is being provided solely for the use of the recipients named above and no license has been created, express or implied, to copy the survey except as is necessary in conjunction with the original transaction, which shall take place within thirty (30) days from the date herein.*

Date: 11-02-05  
 Scale: 1" = 20'  
 Chicago Title  
 G.F. # 000417909  
 Flood Zone "B"

ELLIS SURVEYING SERVICES  
 8419 E. F. LOWRY EXPY. SUITE 108  
 TEXAS CITY, TEXAS 77591  
 TEL.: 409-938-8700  
 FAX: 409-938-8706



*[Signature]* Nick A. Little

*[Signature]* Lindsey R. Little

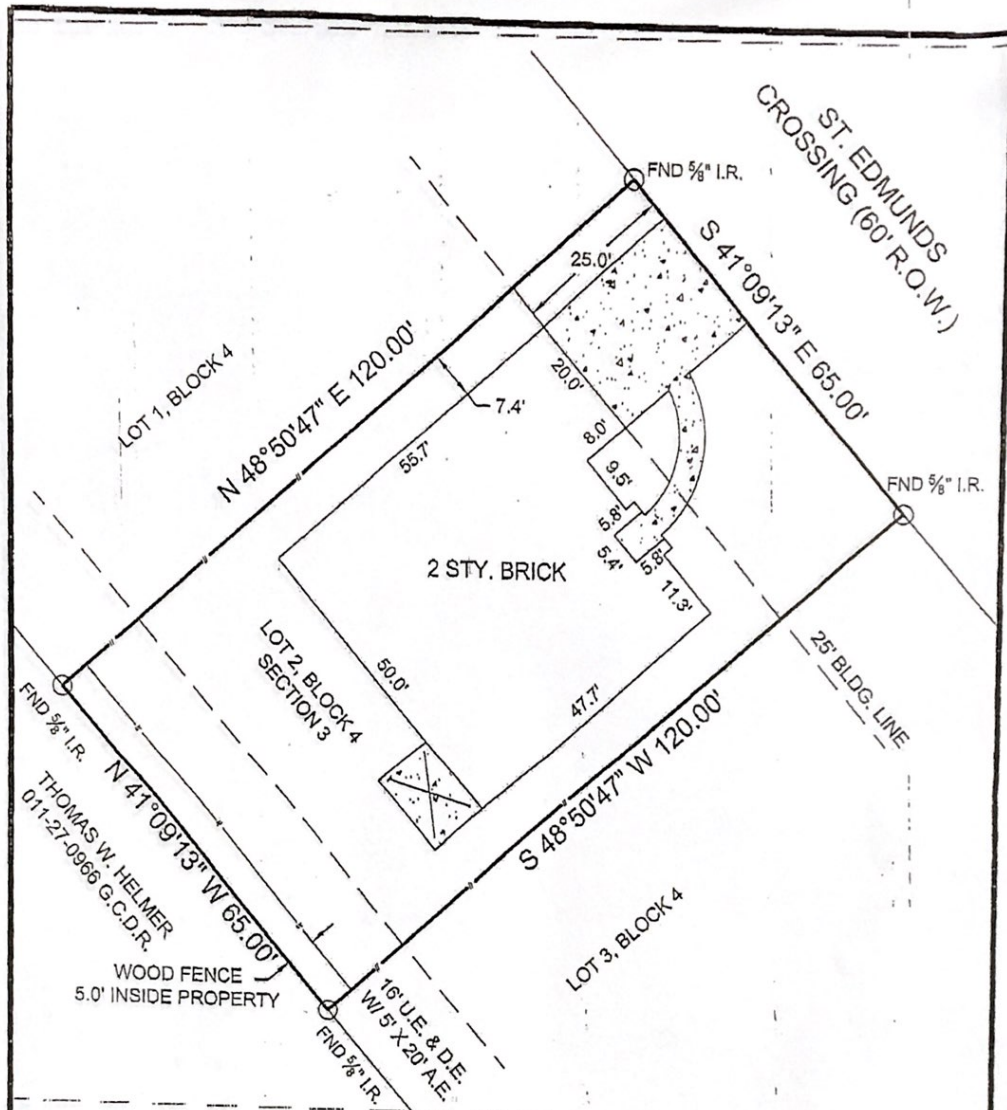

PURCHASER: NICK A. LITTLE LINDSEY R. LITTLE  
 PROPERTY ADDRESS: 2008 ST. EDMUNDS CROSSING Dickinson, Texas

Lot Two (2), Block Four (4), of St. Edmunds Green, Section Three (3), a subdivision in Galveston County, Texas, according to the map or plat thereof recorded in Volume 18, Page 1286, of the Map Records of Galveston County, Texas.

I, the undersigned, a Registered Professional Land Surveyor of the State of Texas, do hereby certify that this survey was made on the ground of the property legally described hereon and is true and correct to the best of my knowledge and belief.

*[Signature]*  
 Robert D. Ellis, R.P.L.S.  
 Tx. Reg. No. 4006

*This original work is protected under copyright laws, Title 17 United States Code Sections 101 and 102. All violators will be prosecuted to the fullest extent of the law. This survey is being provided solely for the use of the recipients named above and no license has been created, express or implied, to copy the survey except as is necessary in conjunction with the original transaction, which shall take place within thirty (30) days from the date herein.*

Date: 11-02-05  
 Scale: 1" = 20'  
 Chicago Title  
 G.F. # 000417909  
 Flood Zone "B"

**ELLIS SURVEYING SERVICES**  
 8419 E. F. LOWRY EXPY. SUITE 108  
 TEXAS CITY, TEXAS 77591  
 TEL.: 409-938-8700  
 FAX: 409-938-8706



*[Handwritten signatures]*

*Lindsey R. Little*

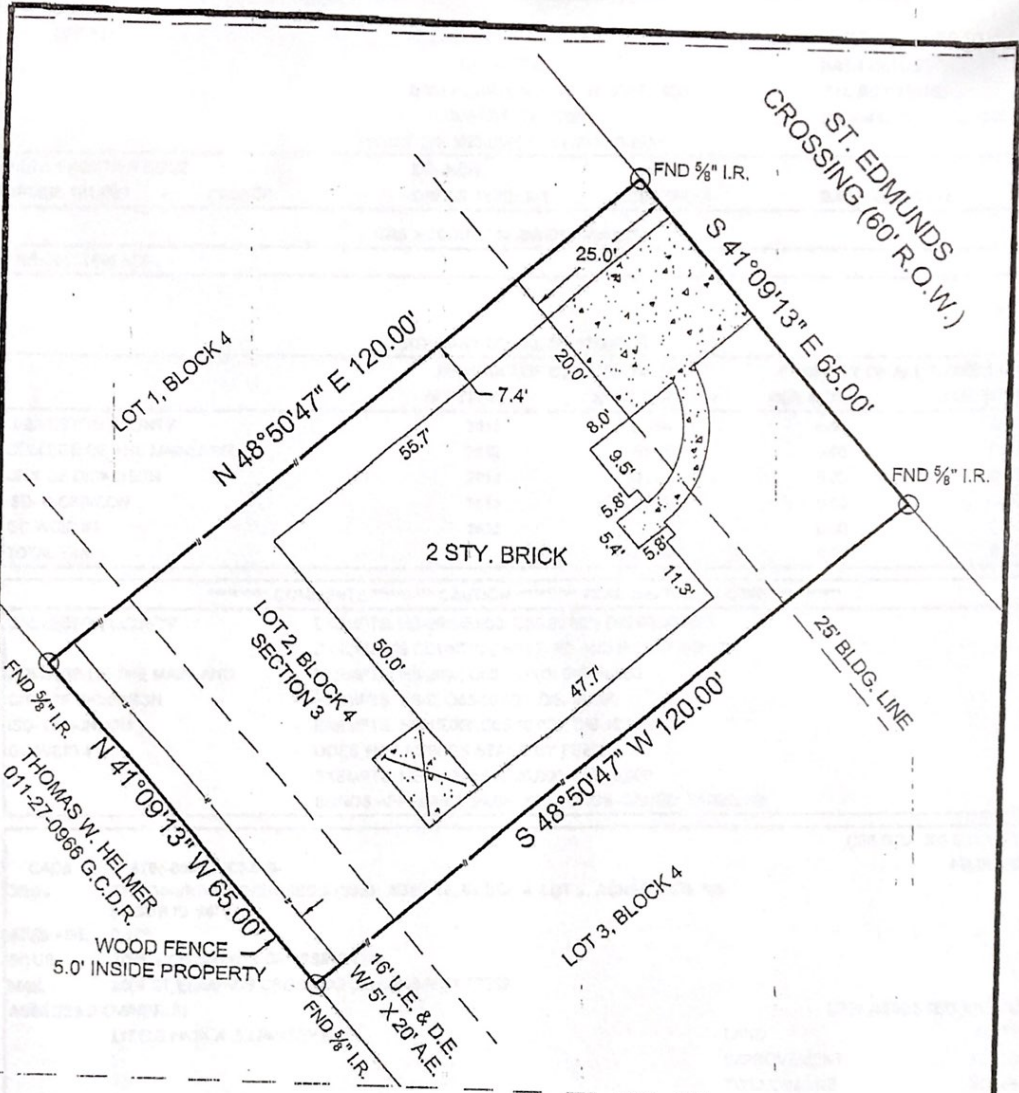

PURCHASER: NICK A. LITTLE LINDSEY R. LITTLE  
 PROPERTY ADDRESS: 2008 ST. EDMUNDS CROSSING Dickinson, Texas

Lot Two (2), Block Four (4), of St. Edmunds Green, Section Three (3), a subdivision in Galveston County, Texas, according to the map or plat thereof recorded in Volume 18, Page 1286, of the Map Records of Galveston County, Texas.

I, the undersigned, a Registered Professional Land Surveyor of the State of Texas, do hereby certify that this survey was made on the ground of the property legally described hereon and is true and correct to the best of my knowledge and belief.

*[Signature]*  
 Robert D. Ellis, R.P.L.S.  
 Tx. Reg. No. 4006

*This original work is protected under copyright laws, Title 17 United States Code Sections 101 and 102. All violators will be prosecuted to the fullest extent of the law. This survey is being provided solely for the use of the recipients named above and no license has been created, express or implied, to copy the survey except as is necessary in conjunction with the original transaction, which shall take place within thirty (30) days from the date herein.*

Date: 11-02-05  
 Scale: 1" = 20'  
 Chicago Title  
 G.F. # 000417909  
 Flood Zone "B"

**ELLIS SURVEYING SERVICES**  
 8419 E. F. LOWRY EXPY. SUITE 108  
 TEXAS CITY, TEXAS 77591  
 TEL.: 409-938-8700  
 FAX: 409-938-8706



*[Signature]* Nick A. Little

*[Signature]* Lindsey R. Little

FEE \$66.09 UPDATE	<b>TAX CERTIFICATE</b> DATA TRACE 10920 W. SAM HOUSTON PKWY N. SUITE 400 HOUSTON, TX. 77064 PHONE (281)890-0381 FAX (281)890-2114	REMIT CERT FEE TO: DATATRACE P.O. BOX 731206 DALLAS, TX 75373-1206
-----------------------	---	---

CUST: FRONTIER TITLE ORDER: 1415307	CLOSER:	BRANCH: ORDER TYPE: A-1	SUBTYPE: R	DATE: 09/03/2014
--	---------	----------------------------	------------	------------------

CAD ACCOUNT NUMBER SUMMARY

6706-0004-0002-000-

SUMMARY OF ALL ACCOUNT(S)

	SUMMARY OF CURRENT YEAR		SUMMARY OF ALL TAXES DUE	
	TAX YEAR	BASE TAX	DUE 09/14	DUE 10/14
GALVESTON COUNTY	2013	948.64	0.00	0.00
COLLEGE OF THE MAINLAND	2013	355.86	0.00	0.00
CITY OF DICKINSON	2013	821.67	0.00	0.00
ISD- DICKINSON	2013	2,865.79	0.00	0.00
GC WCID #1	2013	413.04	0.00	0.00
<b>TOTAL TAX</b>		<b>5,405.00</b>	<b>0.00</b>	<b>0.00</b>

\*\*\*\*\* COMMENTS \*\*\*\*\* CAUTION \*\*\*\*\* READ BEFORE CLOSING \*\*\*\*\*

GALVESTON COUNTY	- EXEMPTS: HS-20%/5,000; O65-60,000; DIS-60,000RAT E INCLUDES COUNTY(.599915) RD AND FLOOD(.008855)
COLLEGE OF THE MAINLAND	- EXEMPTS: HS-20%; O65-24,000; DIS-24,000
CITY OF DICKINSON	- EXEMPTS: HS-0; O65-10,000; DIS-10,000
ISD- DICKINSON	- EXEMPTS: HS-15,000;O65-10,000; DIS-10,000
GC WCID #1	- DOES NOT ASSESS STAND BY FEES. EXEMPTS: HS-0; OVER65-25,000; DIS-10,000 BONDS APPROVED:24,860,500 BONDS ISSUED: 24,860,500

CAD# 6706-0004-0002-000-	C36 GGA J05 S11 W01
DESC ST. EDMUNDS GREEN SEC 3 (2003) ABST 19, BLOCK 4, LOT 2, ACRES 0.179 AB ST/SUB ID S6706	FR3/DKW
ACREAGE 0.179	
SITUS 2008 ST EDMUNDS CROSSING C36	
MAIL 2008 ST EDMUNDS CROSSING DICKINSON TX 77539	
ASSESSED OWNER(S) LITTLE NICK A & LINDSEY R	<b>2014 ASSESSED VALUES</b>
	LAND 37,700
	IMPROVEMENT 163,390
	<b>TOTAL VALUE 201,090</b>
<b>HOMESTEAD EXEMPTION APPLIES</b>	

TAX ENTITY INFORMATION

GALVESTON COUNTY	PAYMENTS AS OF	08/19/2014
P O BOX 1169 GALVESTON, TX 77553	13 TAX RATE	0.5898000
PHONE 409-766-2481	W/O EXEMPT	1,186.03
EXEMPTIONS HMS	YR	BASE TAX
	13	948.64
		BASE DUE
		0.00
		DUE 09/14
		0.00
		DUE 10/14
		0.00
		*** PAID 03/24/14 ***
	SUBTOTAL	948.64
		0.00
		0.00
		0.00

**TAX CERTIFICATE**  
**DATA TRACE**  
 10920 W. SAM HOUSTON PKWY N. SUITE 400  
 HOUSTON, TX. 77064  
 PHONE (281)890-0381 FAX (281)890-2114

REMIT CERT FEE TO:  
 DATATRACE  
 P.O. BOX 731206  
 DALLAS, TX 75373-1206

CUST: FRONTIER TITLE      BRANCH:  
 ORDER: 1415307      CLOSER:      ORDER TYPE: A-1      SUBTYPE: R      DATE: 09/03/2014

<b>COLLEGE OF THE MAINLAND</b>		PAYMENTS AS OF		08/19/2014
COLLECTED BY COUNTY				13 TAX RATE 0.2212100
PHONE 409-766-2481				W/O EXEMPT 444.83
EXEMPTIONS HMS		YR	BASE TAX	BASE DUE
		13	355.86	0.00
				DUE 09/14      DUE 10/14
				*** PAID 03/24/14 ***
		SUBTOTAL	355.86	0.00

<b>CITY OF DICKINSON</b>		PAYMENTS AS OF		08/19/2014
COLLECTED BY COUNTY				13 TAX RATE 0.4086100
PHONE 409-766-2481				W/O EXEMPT 821.67
EXEMPTIONS HMS		YR	BASE TAX	BASE DUE
		13	821.67	0.00
				DUE 09/14      DUE 10/14
				*** PAID 03/24/14 ***
		SUBTOTAL	821.67	0.00

<b>ISD- DICKINSON</b>		PAYMENTS AS OF		08/19/2014
COLLECTED BY COUNTY				13 TAX RATE 1.5400000
PHONE 409-766-2481				W/O EXEMPT 3,096.79
EXEMPTIONS HMS		YR	BASE TAX	BASE DUE
		13	2,865.79	0.00
				DUE 09/14      DUE 10/14
				*** PAID 03/24/14 ***
		SUBTOTAL	2,865.79	0.00

<b>GC WCID #1</b>		PAYMENTS AS OF		08/19/2014
COLLECTED BY COUNTY				13 TAX RATE 0.2054020
PHONE 409-766-2481				W/O EXEMPT 413.04
EXEMPTIONS HMS		YR	BASE TAX	BASE DUE
		13	413.04	0.00
				DUE 09/14      DUE 10/14
				*** PAID 03/24/14 ***
		SUBTOTAL	413.04	0.00

**CONDITIONS, DISCLAIMERS AND EXCLUSIONS**

This Tax Certificate/Tax Order Report does not constitute a report on or certification of: (1) mineral (productive and/or non-productive) taxes or leases; (2) personal property taxes; or (3) other non ad valorem taxes (such as paving liens, stand-by charges or maintenance assessments).

Data Trace Information Services LLC ("Data Trace") may have warranted the accuracy of this Tax Certificate/Tax Order Report to its customer (the "Data Trace Customer") pursuant to the terms and conditions of a written tax service agreement between Data Trace and said Data Trace Customer (the "Tax Service Agreement"). Any such warranty (hereinafter, "Data Trace Customer Warranty") does not: (a) extend to a third party bearer of this Tax Certificate/Tax Order Report; (b) cover any changes made to the records of the taxing authority after the "payments as of," "paid," or "payment" dates delineated above; and (c) cover any invalid tax information shown on the records of the taxing authority or resulting from an error by the Data Trace Customer (including, without limitation, submission of incorrect property information by said Data Trace Customer). DATA TRACE MAKES NO WARRANTIES (EXPRESS OR IMPLIED) WITH RESPECT TO THIS TAX CERTIFICATE/TAX ORDER REPORT OTHER THAN (WHERE APPLICABLE) THE DATA TRACE CUSTOMER WARRANTY. Any and all claims under a Data Trace Customer Warranty must be submitted to Data Trace by the corresponding Data Trace Customer and are subject to the terms and conditions set forth in the pertinent Tax Service Agreement (including, without limitation, the filing deadlines applicable to such claims). In some jurisdictions Data Trace's validation of a Tax Certificate/Tax Order Report is required to activate a Data Trace Customer Warranty.

PRINTED BY FR3/DKW