

TOBA FARMS

BEING A SUBDIVISION OF 15.441 ACRES BEING SITUATED IN THE BRYAN STEPHEN SURVEY, ABSTRACT NO. 70, MONTGOMERY COUNTY, BEING ALL OF A TRACT CALLED 7.71 AND A TRACT CALLED 7.72 ACRES TRACT AS DESCRIBED IN AN INSTRUMENT TO TOBA ORLANDO THE FARM, LLC, RECORDED IN CLERK'S FILE NO. 2010098474, MONTGOMERY COUNTY, TEXAS. OFFICIAL PUBLIC RECORDS OF MONTGOMERY COUNTY, TEXAS.

CONTAINING 8 LOTS, 1 BLOCK

APRIL, 2018

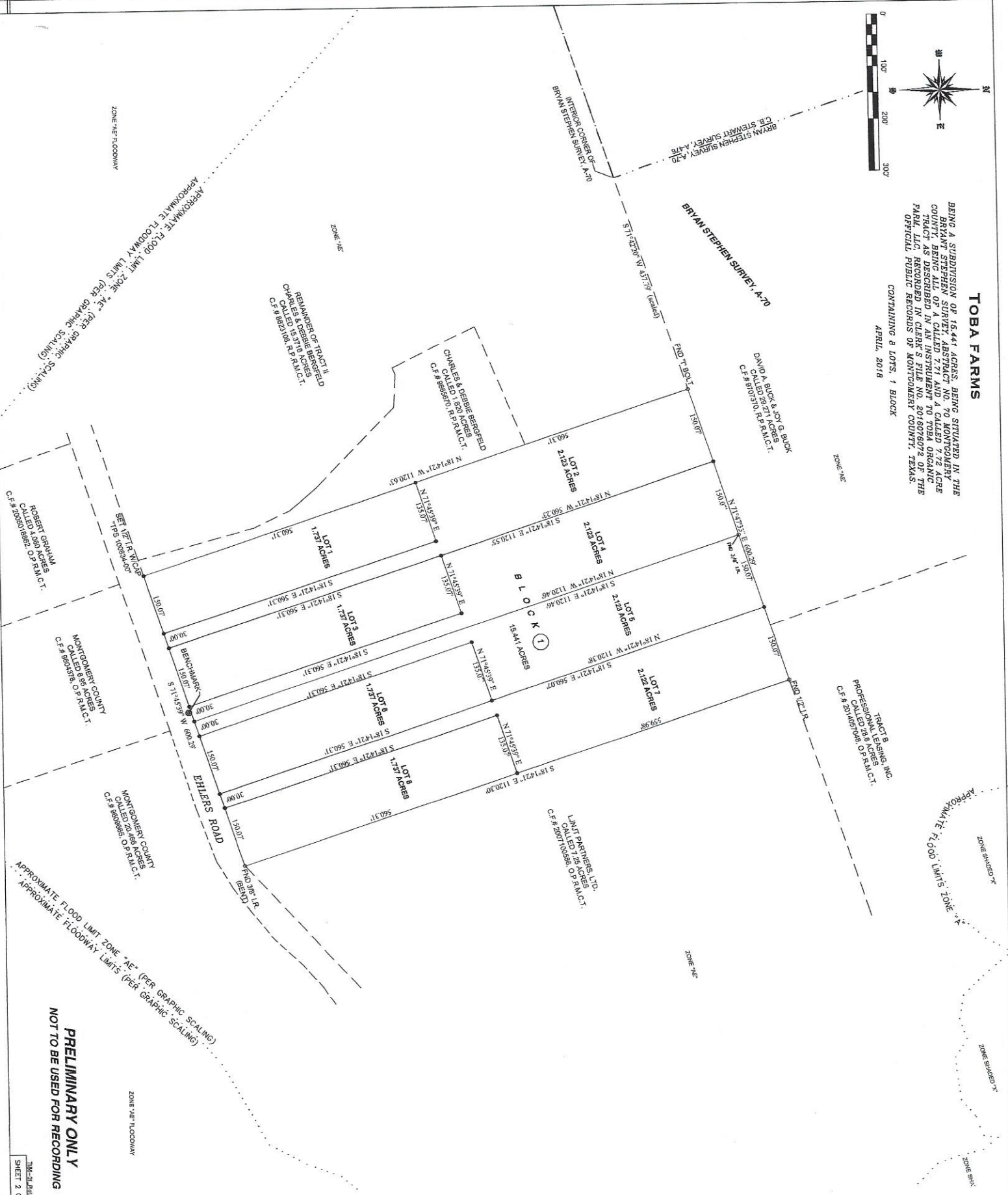

PRELIMINARY ONLY
NOT TO BE USED FOR RECORDING