

FLOOD INSURANCE NOTE: By special zoning w/p. This property is in ZONE of the Flood Insurance Rate Map, Community Panel No. 5800200101 effective date of 11/01/1996

SALT RIVER VALLEY LANE (60' R.O.W.)

SURVEY WAS REVISED TO ADD PURCHASER'S NAMES AND NOT FIELD UPDATED 05/05/07.

CENTERPOINT ENERGY AGREEMENT FOR ELECTRIC SERVICE AS RECORDED IN H.C.C.F. NO. Y-584996.



PLAT OF SURVEY
LOT 80 BLOCK 1
EAGLE SPRINGS
SECTION 18

DD
Clair/07

HARRIS COUNTY, TEXAS

H.C.C.F. NO. Y-421887; FILM CODE NO. 580101 H.C.M.R.

PURCHASER: MATTHEW R. & KASEY S. DEWITT
ADDRESS: 12110 SALT RIVER VALLEY LANE
LENNAR HOMES

UNIVERSAL AMERICAN MORTGAGE CO.
NORTH AMERICAN TITLE CO. GF. TX066283209

I HEREBY CERTIFY THAT THIS SURVEY WAS MADE ON THE GROUND UNDER MY SUPERVISION AND THAT THIS PLAT CORRECTLY REPRESENTS THE FACTS AS FOUND AT THE TIME OF THE SURVEY.

Harry Taplin, Jr.
REGISTERED PROFESSIONAL LAND SURVEYOR # 2048

TE TAPLIN ENGINEERING, INC.
ENGINEERS - SURVEYORS
1011 HIGHWAY 8 SOUTH / SUITE 101
HOUSTON, TEXAS 77027
PHONE: (281)-449-5846 FAX: (281)-449-3660

SCALE: 1" = 20'	JOB NO.: ES18-1-30
DRAWN DATE: 04/04/07	DRAWN BY: HE, JLE
REVISION DATE: 05/15/07	REVISED DATE: 05/05/07

10/29/2015 9:18AM (GMT-05:00)

Harry Taplin, Jr. 11-13-15

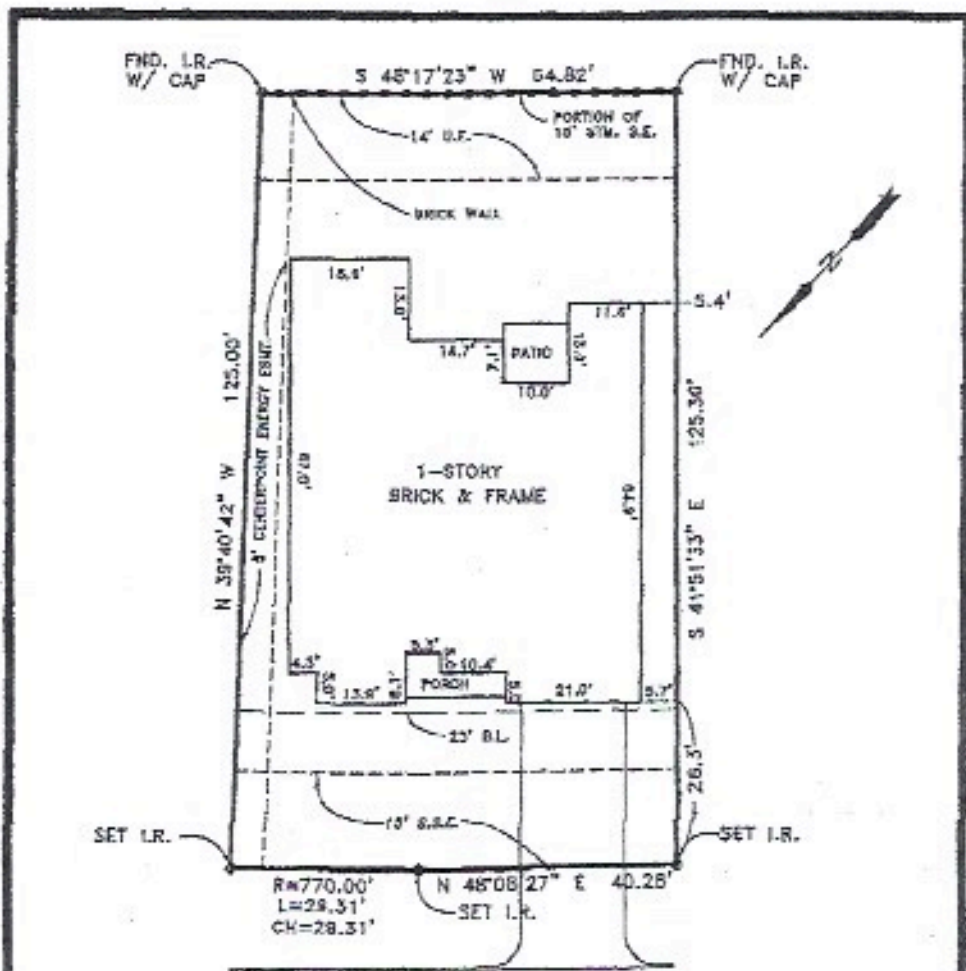

FLOOD INSURANCE NOTE: By graphic plotting only. This property is in ZONE of the Flood Insurance Rate Map, Community Panel No. 5800200101 effective date of 11/01/1995

SALT RIVER VALLEY LANE (60' R.O.W.)

SURVEY WAS REVISED TO ADD PURCHASERS NAMES AND NOT FIELD UPDATED 05/03/07.

CENTERPOINT ENERGY AGREEMENT FOR ELECTRIC SERVICE AS RECORDED IN H.C.C.F. NO. Y-284996.



PLAT OF SURVEY
LOT 80 BLOCK 1
EAGLE SPRINGS
SECTION 18

DD
Circle 17

HARRIS COUNTY, TEXAS

H.C.C.F. NO. Y-421887; FILM CODE NO. 580101 H.C.M.R.

PURCHASER: MATTHEW R. & KASEY S. DEWITT
ADDRESS: 12110 SALT RIVER VALLEY LANE
LENNAR HOMES

UNIVERSAL AMERICAN MORTGAGE CO.
NORTH AMERICAN TITLE CO. OF TX066283209

I HEREBY CERTIFY THAT THIS SURVEY WAS MADE ON THE GROUND UNDER MY SUPERVISION AND THAT THIS PLAT CORRECTLY REPRESENTS THE FACTS AS FOUND AT THE TIME OF THE SURVEY.

TE TAPLIN ENGINEERING, INC.
ENGINEERS - SURVEYORS
1011 HIGHWAY 8 SOUTH / SUITE 101
HOUSTON, TEXAS 77027
PHONE: (281)-449-5244 FAX: (281)-449-2660

Harry Taplin, Jr.
REGISTERED PROFESSIONAL LAND SURVEYOR # 2048

SCALE: 1" = 20'	JOB NO.: ES18-1-20
DRAWN DATE: 04/04/07	DRAWN BY: HE, JLS
SURVEY DATE: 01/16/07	REVISED DATE: 05/03/07

Design Engineer (P) 0185028-684-1700-1-2008020000

10/29/2015 9:18AM (GMT-05:00)

Harry Taplin, Jr. 11-13-15