

LAKE CONROE FOREST
BLOCK FIFTY FIVE
VOLUME 7, SHEET 199 M.C.M.R.

Blue Bell

TEXAS PROFESSIONAL SURVEYING, LLC.
3032 N. FRAZIER STREET, STE A
CONROE, TEXAS 77380
(936)756-7447 FAX (936)756-7448

PROJECT NO. D07-15 2423	Key Map 153J	DRAWING DATE: 02/23/07
REVISED:		DRAWN BY: JMH

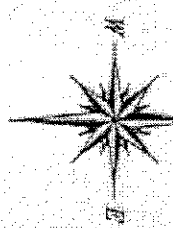
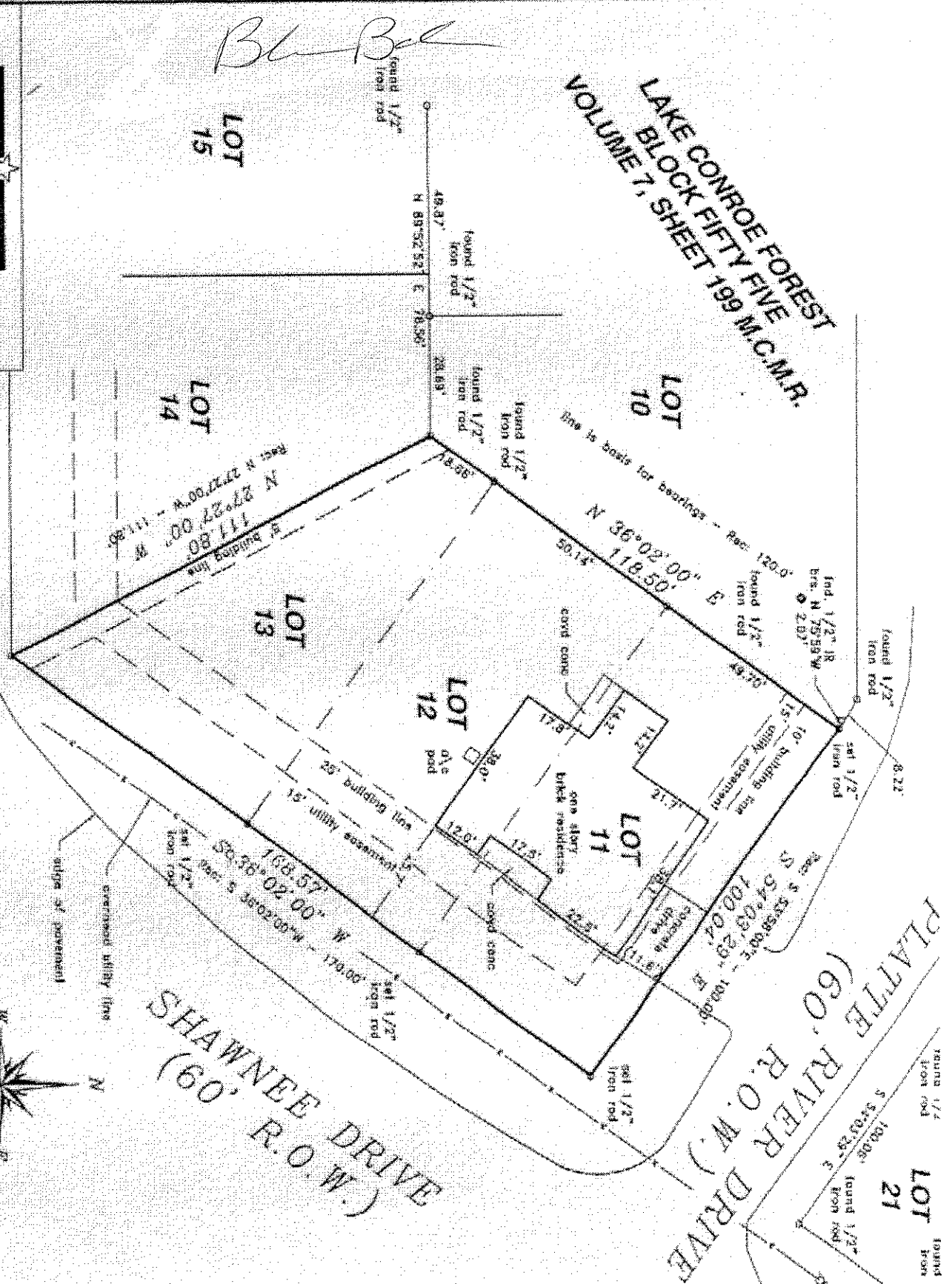

SHAWNEE DRIVE
(60' R.O.W.)

PLATTE RIVER DRIVE
(60' R.O.W.)

BOUNDARY & IMPROVEMENT SURVEY

SHAWNEE DRIVE
MONUMENT TEXAS 77319
Lots 11, 12 & 13, Block Fifty Five (55), of LAKE CONROE FOREST, a subdivision situated in Montgomery County, Texas, according to the map or plat thereof recorded in Volume 7, Sheet 199 of the Map Records of Montgomery County, Texas.

Record data as shown herein was relied upon in part and taken from a Commission for Title Insurance issued by the following qualified provider:
Name: _____
G.E. No.: _____
Effective date: _____

The Subject Tract(s) as shown herein is subject to the following restrictive covenants of record:
Volume 7, Sheet 199 of the Map Records of Montgomery County, Texas.

Tract shown herein is located in ZONE X, areas outside the 500-year flood plain, according to Federal Emergency Management Agency Flood Insurance Rate Map Community Panel No. 48139C 0355 F effective 12/19/95.

I hereby certify that this survey was made on the ground under my supervision and that this drawing correctly represents the facts found of the line of survey.

Date of Survey: 01 March 2006
Sub Survey: 12 September 2006
Final Survey: 22 February 2007

Joe A. Madaniel
Joe A. Madaniel
Registered Professional Land Surveyor No. 4081

