



stewart title
Real Partners. Real possibilities.™

LEGEND	
○ 1/2" ROD FOUND	□ FENCE POST
○ 1/2" ROD SET	□ FOR CORNER
⊠ "X" FOUND/SET	□ CONTROLLING MONUMENT
⊠ POINT FOR CORNER	□ AIR CONDITIONER
⊠ 5/8" ROD FOUND	□ PE EQUIPMENT
T TRANSFORMER PAD	● POWER POLE
■ UNDERGROUND ELECTRIC	△ OVERHEAD ELECTRIC
— OH- POWER	— IRON FENCE
— OVERHEAD ELECTRIC	— BARBED WIRE
— PESTICIDE SERVICE	— EDGE OF ASPHALT
— CHAIN LINK	— EDGE OF GRAVEL
— WOOD FENCE 0.5' WIDE TYPICAL	— CONCRETE
— DOUBLE SIDED WOOD FENCE	— COVERED AREA

EXCEPTIONS:

NOTE: PROPERTY SUBJECT TO TERMS, CONDITIONS, AND EASEMENTS CONTAINED HEREIN. SEE PLAT IN VOL. 343, PG. 129, CC# L-910402; N-644952; U-153597; 20080076908; 20110541893; 20110541890; 20110541892; 20120519526; 20120519528; 20120519529.

NOTE: CONTROL MONUMENTS SHOWN ON THIS PLAT ARE THE BASIS FOR DIRECTIONAL CONTROL.

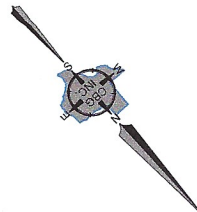
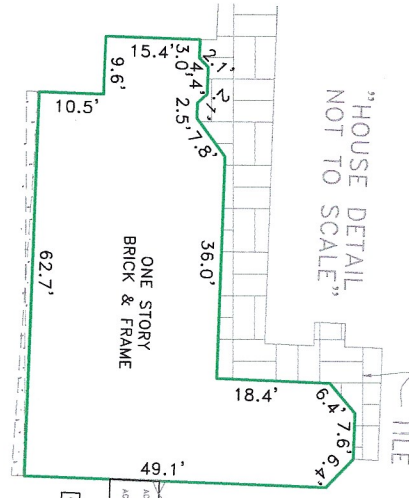
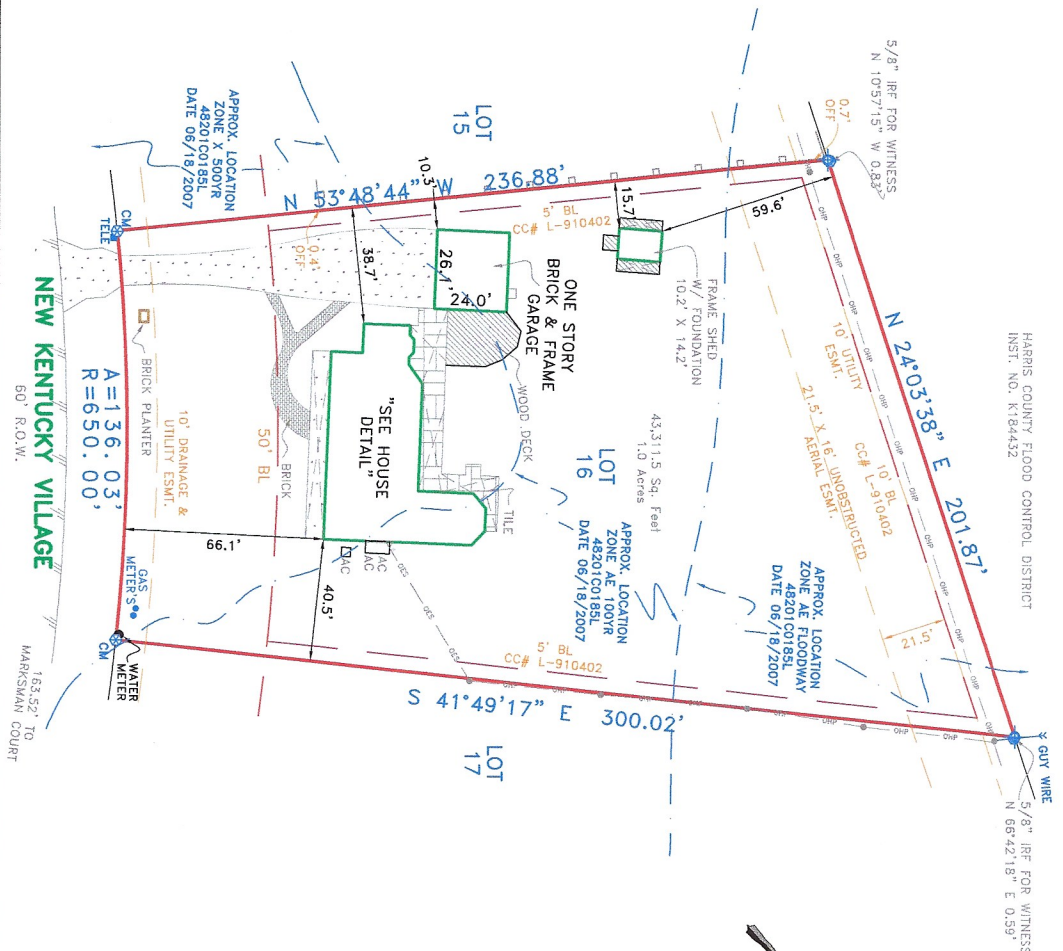

20615 New Kentucky Village
Being Lot Sixteen (16), in Block One (1), of VILLAGE OF NEW KENTUCKY, SECTION TWO (2), an addition in Harris County, Texas according to the Map or Plat thereof recorded in Volume 343, Page 129 of the Map Records of Harris County, Texas.

NOTES:
BEARINGS, EASEMENTS AND BUILDING LINES ARE BY RECORDED PLAT UNLESS OTHERWISE NOTED.
FLOOD NOTE: According to the F.I.R.M. No. 48201C0185L, this property does lie in Zone AE and DOES lie within the 100 year flood zone EXCEPT AS SHOWN.

This survey is made in conjunction with the information provided by Stewart Title Company. Use of this survey by any other parties and/or for other purposes shall be at user's own risk and any loss resulting from other use shall not be the responsibility of the undersigned. This is to certify that I have on this date made a careful and accurate survey on the ground of the subject property. The plat hereon as indicated, location and type of buildings are as shown; and EXCEPT AS SHOWN, there are no visible and apparent encroachments or protrusions on the ground.

Date: _____
Accepted By: _____
Purchaser _____

Drawn By: TAYLOR
Scale: 1" = 40'
Date: 04/02/18
GF NO.: 18201056168
Job No.: 1806336

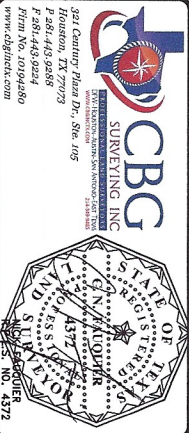

get Century Plaza Dr., Ste. 105
P 281.443.0266
F 281.443.0264
www.cbcginc.com

CBCG
SURVEYING INC.
CREATING ACCURATE DATA FOR THE CONSTRUCTION INDUSTRY

STATE OF TEXAS
COUNTY OF HARRIS
SURVEYOR
NO. 4372