

LEGEND

- 1/2" IRON ROD SET
- 1" IRON PIPE FOUND
- ESSENTIAL LINE
- BUILDING LINE
- OVERHEAD POWER LINES
- POWER POLE
- GUY WIRE
- LIGHT POLE
- WIRE FENCE
- BOARD FENCE
- WATER METER

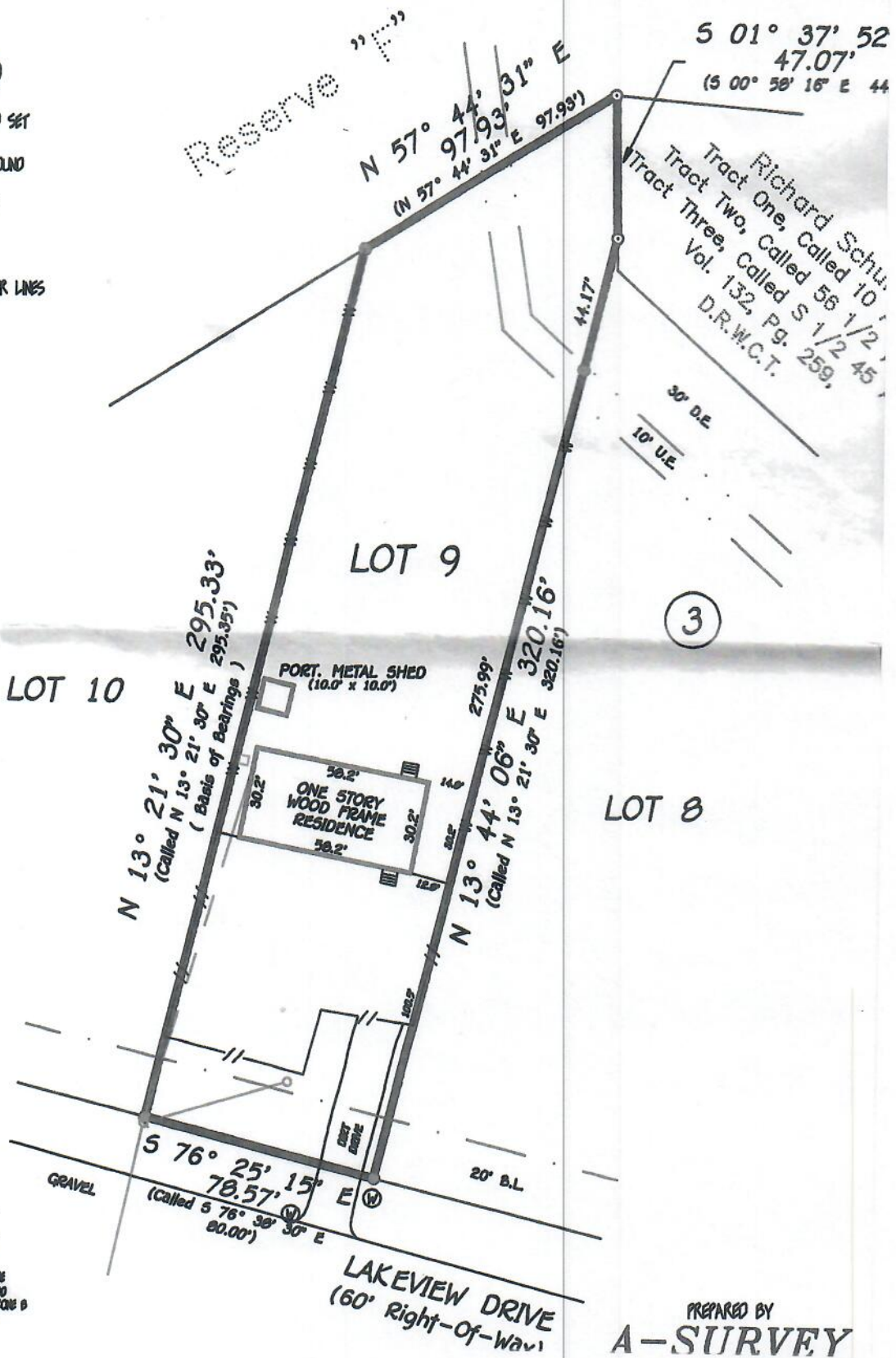

NOT ABSTRACTED THE
 BY.
 STRIPED FOR THIS
 BY.
 USED ON A TITLE REPORT
 FOR TITLE COMPANY
 DATED OCTOBER 30, 1997.
 BOUNDARY.
 AND ALL COMMENTS,
 CONDITIONS AND
 RECORDS IN VOL. 150, PG. 301,
 5 AND VOL. 240, PG. 286 OF
 15 OF WALKER COUNTY, TEXAS.
 FEDERAL EMERGENCY
 FEDERAL INSURANCE
 FOR WALKER COUNTY, TEXAS, THE
 DOES NOT WITHIN A SPECIAL FLOOD
 ZONE C, ZONE M AND ZONE B
 DETERMINED BY FLOOD INSURANCE
 00040 0040 B.

PREPARED BY
A-SURVEY

